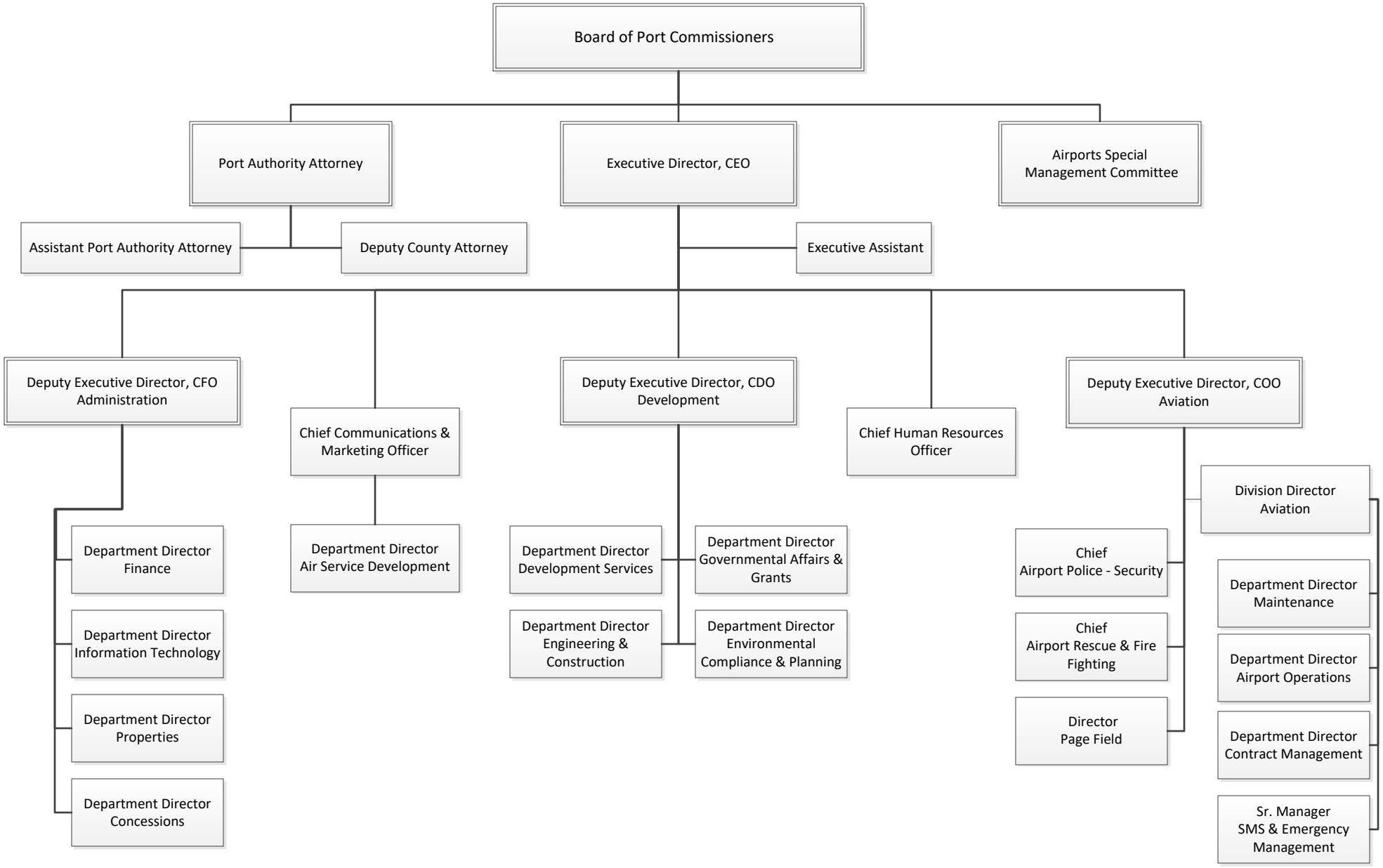LEE COUNTY PORT AUTHORITY