THE MONTHLY STANDARD

Volume 9 Issue 65 | **FREE: PLEASE TAKE ONE!** | Edition: Late May 2026

DID THIS WOMAN KILL HER DAUGHTER?

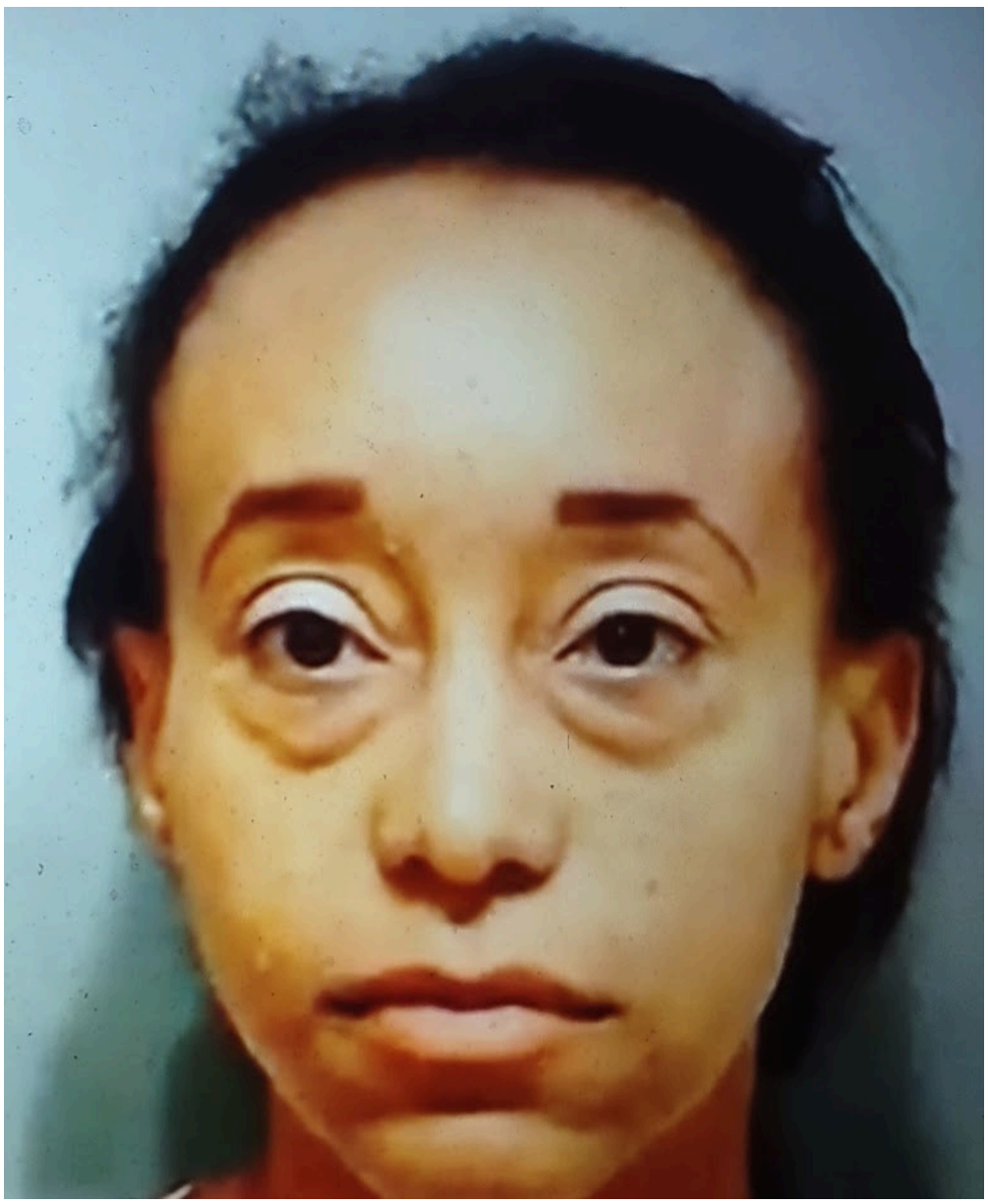

This Case of Profound Sadness is Not Open & Shut: Read All About It on Pages 6 & 7

Also in this Issue:

Detroit Lions 2026 Schedule: Page 4

Howard "Louie Bluie" Armstrong: Page 5

Dana Redd: Page 8

www.themonthlystandard.news

SCAN ME

PLEASE SUPPORT OUR ADVERTISERS!



STORE HOURS:
Monday thru Saturday:
7:00 AM to 10:00 PM
Sunday:
7:00 AM to 8:00 PM

COUPON FOR YOU
$5.00 OFF ALL PURCHASES OVER $50.00 -SAVE!!!
USE ANYTIME! NO EXPIRATION.

15530 Puritan
(at Greenfield)
Detroit, MI 48227
Phone: 313-837-1176
• ATM Machine
• Check Cashing
• Money Orders



COUPON SPECIAL!
$4 OFF ALL LARGE PIZZA'S!!
(Offer for Reguarly Priced Large Pizza's)



SINCE 1980
NIKI'S
PIZZA
A GREEKTOWN TRADITION

DETROIT'S BEST PIZZA!~735 BEAUBIEN

King Crossword

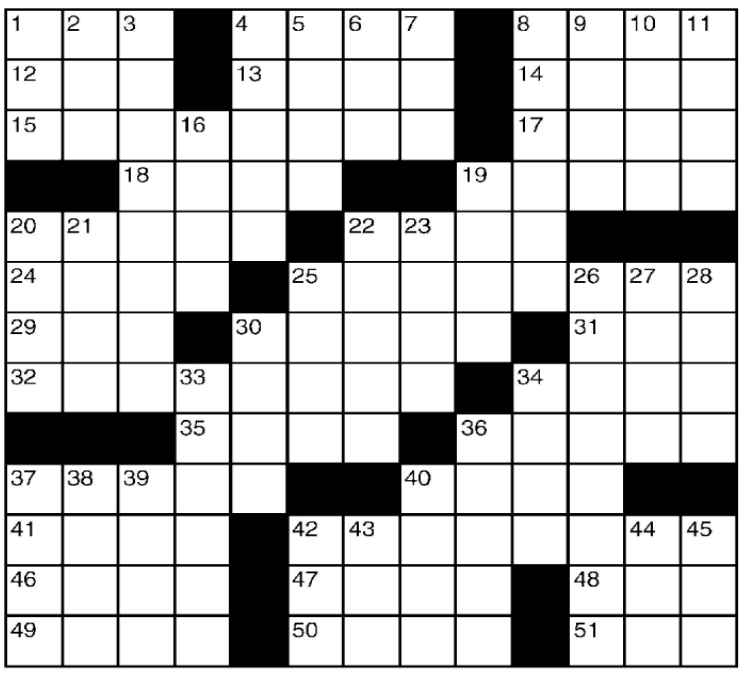

ACROSS
1 Cookie container
4 Acknowledge
8 Work units
12 — Khan
13 Part of N.B.
14 Panorama
15 Acted as a go-between
17 Sicilian volcano
18 Data
19 Armada
20 Propaganda pamphlet
22 Unctuous
24 Solemn pledge
25 Haphazardly
29 Cravat
30 Square dance group
31 Ostrich's cousin
32 Chess climaxes
34 Finished
35 Addict
36 Small lizard
37 Character istic
40 Antitoxins
41 Count counterpart
42 Fully filled
46 Regimen
47 N. Mex. neighbor
48 Historic time
49 Do in
50 Electrician's supply
51 Parched

DOWN
1 Predicament
2 Life time?
3 Shone brightly
4 Sternward
5 Kill a bill
6 Inseparable
7 Marry
8 Novelist
Waugh
9 Ceremony
10 Actor Hackman
11 Hit a fly
16 Foot fraction
19 Level
20 Schlep
21 Reason for a tarp
22 Playful water critter
23 Enrages
25 Pinnacle
26 Strayed
27 Portent
28 Gloom
30 Brewer's oven
33 Culpable
34 Gumbo need
36 Capture
37 Danson and Koppel
38 Bar
39 Geometry calculation
40 Use a teaspoon
42 Witnessed
43 "Entourage" role
44 Mess up
45 Rotation duration

CryptoQuip

This is a simple substitution cipher in which each letter used stands for another. If you think that X equals O, it will equal O throughout the puzzle. Solution is accomplished by trial and error.

Clue: **G** equals **T**

GLF WFEOW OEZFFYFRG'P

PYOWW JZURG TOP PD GURQ, U

PUYJWQ ADBWHR'G ZFOH UG

TUGLDBG YQ ADRGZOAG WFRPFP.

MAGIC MAZE ● TWIN — : U.S. PLACES

Y	V	R	O	L	S	H	E	B	X	U	R	O	L	I
E	B	Y	V	Y	E	L	L	A	V	S	Q	S	N	K
H	E	S	B	Y	T	W	T	S	R	O	L	E	J	G
E	B	Y	R	W	T	U	M	R	G	R	P	G	N	K
I	G	D	M	O	U	N	T	A	I	N	B	D	Z	X
V	S	Q	O	L	B	S	M	D	P	K	I	I	S	I
F	G	E	C	A	E	R	Y	E	W	L	S	R	U	S
Q	A	P	N	N	L	P	A	C	J	S	E	B	P	H
F	E	L	I	C	A	K	A	H	Y	V	K	S	X	S
V	U	P	L	S	S	Q	P	H	I	N	A	A	M	K
J	H	F	E	S	K	E	E	R	C	C	L	B	O	Z

Find the listed words in the diagram. They run in all directions forward, backward, up, down and diagonally

Bridges	Creeks	Mountain	Rivers
Buttes	Harbors	Oaks	Springs
Cedars	Lakes	Peaks	Valley
Chapel	Maples	Pines	

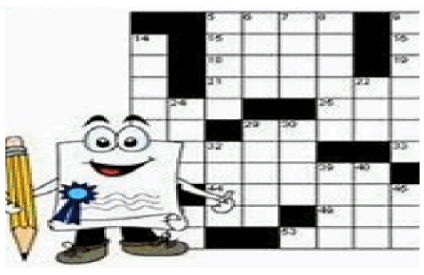

PUZZLE PAGE
HAVE FUN!

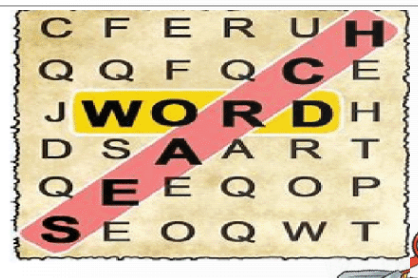



Hours:
M-S: 8am-9pm
Sunday: 8am-8pm

COUPON CLIP & SAVE!

IMPERIAL FRESH MARKET
$5.00 OFF PURCHASES OVER $50.00
14424 Schaefer Detroit, MI 48227
Use ANYTIME! No Expiration Date.

CITY OF DETROIT

Detroit gains thousands of new residents for 3rd straight year, according to latest US Census Bureau estimate

-US Census data shows Detroit gained 5,060 residents since May 2025 estimate
-Detroit's gain in residents leads all Michigan communities and one-year growth rate exceeds Michigan's overall growth rate.
-Detroit is one of only three cities in Wayne County to grow since 2020
-Mayor Sheffield says her focus is continuing Detroit population growth trend through added housing units, as well as resident retention and attraction efforts.

DETROIT, MI – The City of Detroit led all communities in Michigan in population growth in 2025 and now has seen three consecutive years of growth following six decades of annual decline, Mayor Mary Sheffield said today. Sheffield said that the new U.S. Census Bureau population estimate released today shows Detroit's with a total 649,095 residents, a gain of 5,060 from last year's estimate. Grand Rapids was second behind Detroit in growth, adding 1,700 new residents since last May's population estimate. Detroit's growth rate eclipsed that of the State of Michigan over the past year. Since the Census estimate released one year ago, Detroit grew by 0.8%, whereas the State of Michigan as a whole grew by 0.28%. Detroit also is just one of three communities in Wayne County to have seen its population grow since 2020. According to the Census Bureau. The others are Canton Township and Sumpter Township.

Sheffield said that three consecutive years of robust population growth shows Detroit has become a city where longtime residents want to stay and others want to move. The Mayor added that Detroit increasingly is seen as a city of opportunity. "I met a young woman the other day who just recently moved to Detroit from Memphis and before that had lived in Atlanta," Mayor Sheffield said. "Historically, those have been cities that longtime Detroiters have left for, not the other way around. She told me she chose Detroit because she had been hearing such good things about it and saw it as a great place for opportunity and she's thrilled with the choice she made."

Census Bureau now counts residential units in vacant rehabs

In May 2024, Detroit saw its first increase in population since 1957 – a rise of 3,233. That was followed in 2025 by an increase of 6,583 new residents. This year's increase of 5,060 brings the three-year total of nearly 15,000. Sheffield added that much of Detroit's population growth has been fueled by added housing units in what previously had been abandoned homes and apartment buildings. Prior to a successful challenge by the City of Detroit, abandoned buildings that were renovated as new residential units were not counted as such by the Census Bureau, meaning the occupants were not reflected in population estimates.

The Mayor made her announcement in front of the former Higginbotham school in the Garden Homes neighborhood near Wyoming and 8 Mile. The vacant school is now being converted into new residences which, along with two newly construction apartment buildings on the site, will add 100 more housing units when it opens early next year, thanks to a $35 million investment. With the tremendous amount of renovation and new construction taking place in Detroit, Mayor Sheffield says she is optimistic that the growth trend will continue.


Sydney Bowden

THE OFFICE OF MAYOR MARY SHEFFIELD IS RESPONSIBLE FOR THE CONTENT ON THIS PAGE.


Sydney Bowden

BEFORE and AFTER

1978 2026

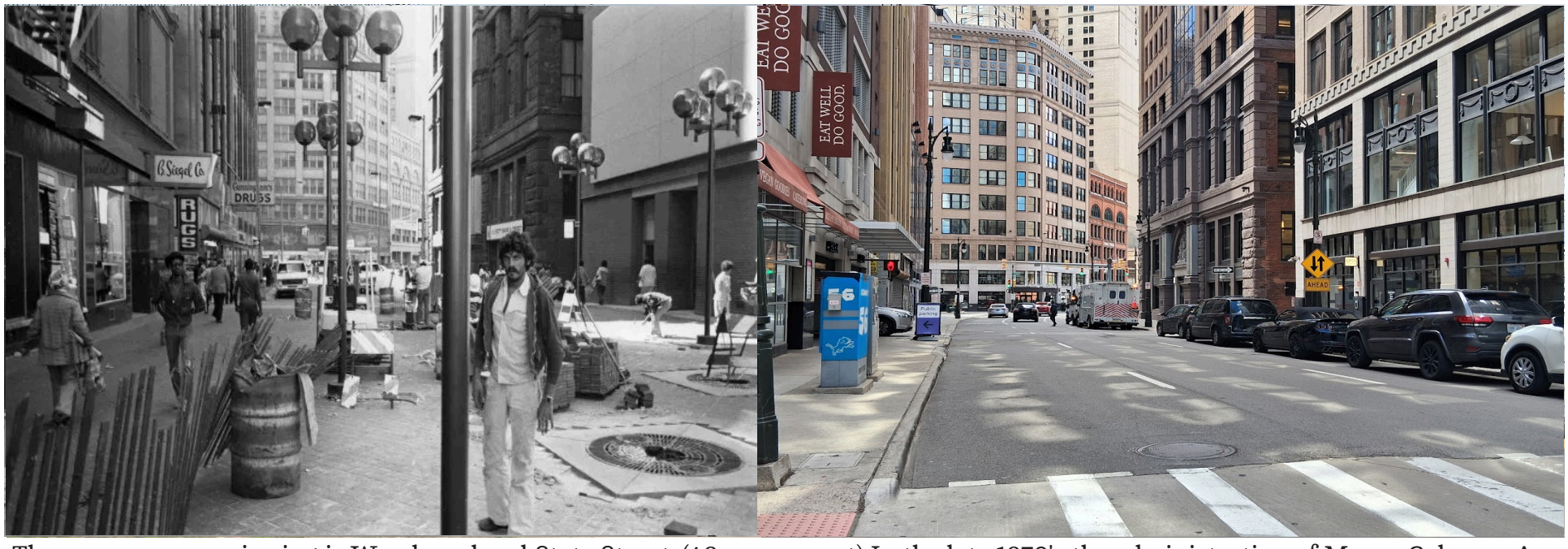

The scene you are viewing is Woodward and State Street. (48 years apart) In the late 1970's the administration of Mayor Coleman A. Young created a bustling area along State Street. When this picture was taken the transformation was not quite complete. Tree's were not planted. A construction fence, barricades, and trash barrels are visible. Barricades and fencing did not stop the people. Today, the public would not dare encroach on a construction site. Back then personal freedom ruled, and restrictions on personal mobility was viewed as a violation of your rights. (Which held up in Court). The same scene today is vibrant and open to traffic. Crime spelled the end of that streetscape. The decorative lights did not shine bright enough to deter the drug-addicted criminals that preyed nightly.

SPORTS

DETROIT LIONS 2026-27 SCHEDULE

WK 1 @CHI	SOLDIER FIELD	MON SEP 7 8:15 PM	ESPN
WK 2 VS NYJ	FORD FIELD	SUN SEP 13 1:00 PM	FOX
WK 3 VS TEN	FORD FIELD	SUN SEP 20 1:00 PM	FOX
WK 4 @BUF	HIGHMARK STADIUM	SUN SEP 27 8:15 PM	NBC
WK 5 VS GB	FORD FIELD	SUN OCT 4 4:25 PM	FOX
WK 6 @ATL	MERCEDES-BENZ STADIUM	SUN OCT 11 1:00 PM	CBS
WK 7 @CAR	BOFA STADIUM	SUN OCT 18 1:00 PM	FOX
WK 8 VS MIN	FORD FIELD	SUN OCT 24 4:05 PM	FOX
WK 9 VS NYG	FORD FIELD	MON NOV 2 8:15 PM	ESPN
WK 10 BYE WEEK			
WK 11 VS NO	MUNICH STADIUM	SUN NOV 15 9:30 AM	NFL NETWORK
WK 12 @GB	LAMBEAU FIELD	SUN NOV 22 1:00 PM	FOX
WK 13 VS TB	FORD FIELD	THU NOV 26 12:00 PM	CBS
WK 14 @AZ	STATE FARM STADIUM	THU DEC 3 8:15 PM	prime
WK 15 @MIA	HARD ROCK STADIUM	SUN DEC 13 1:00 PM	FOX
WK 16 VS NE	FORD FIELD	SUN DEC 20 8:15 PM	NBC
WK 17 VS CHI	FORD FIELD	SUN DEC 27 4:25 PM	CBS
WK 18 @MIN	US BANK STADIUM	SAT JAN 4:25 PM	ESPN

The Monthly Standard LLC is owned and operated by Service Star Network. P. O. Box 27791 Detroit, MI 48227 All content produced by Rodney F. Pearson-Publisher

SCRIPTURE -Always be rejoicing. Pray constantly. Give thanks for everything. This is God's will for you in Christ Jesus. Do not put out the fire of the spirit. 1 Thess 5: 16-19

SOCIETY OF PROFESSIONAL JOURNALISTS

www.themonthlystandard.news (Phone:1.844.595.8859)

HOWARD "LOUIE BLUIE" ARMSTRONG

This article is a big surprise because I didn't expect to write it. The Monthly Standard (TMS) was interviewing the greatest bassist in the world, Detroit's own Ralphe Armstrong. When out of nowhere he said: *My father is a musical legend.* I thought to myself; everybody thinks their dad is the best. Then Ralphe said: *He has a music festival dedicated to him., the Louie Bluie Festival.* I said: "I've never heard of Louie Bluie." By the time I got home, Ralphe had texted me his Wikipedia page. From there, it was on. I went to YouTube to listen and I haven't stopped. I CAN'T! It's futile. In the opinion of TMS, Ralphe's father, Mr. Howard (Louie Bluie) Armstrong IS THE BEST MUSICIAN WHO HAS EVER LIVED. In the realm of music & artistic expression, figures like Howard "Louie Bluie" Armstrong stand out for their contributions and distinct styles. Armstrong, a multifaceted artist, was not only a musician but also an accomplished painter and storyteller. He gained recognition for his unique blend of all genres of music made with his personal touch, which captured the essence of America!



Howard Armstrong performing at WJBK radio in Detroit


A pensive Louie Bluie

The great Howard Armstrong was born in 1909 in Dayton, Tennesee. (Famous for the Scopes Monkey Trial). Armstrong was raised in a coal boom town, LaFollette, Tennesee. Armstrong got his nickname in 1932 when an undertakers daughter he was dating said: "I know you're an Armstrong but you're not Louie Armstrong. You're just plain ole Louie. Louie Bluie, that's what you are." The name stuck. Discovering Louie Bluie validates me. I like bluegrass music. Most Black people don't, but I love the fast tempo of what many people call hillbilly music. Now I know a Black man Howard (Louie Bluie) Armstrong was playing this genre of music long before, Bill Monroe, the white man credited with inventing bluegrass. Howard Armstrong is an Appalachian original. He grew up as a mountain boy. That's why the people of Caryville, in Campbell County Tennesee, (an area where less than 1% of the population is Black) celebrate Howard Armstrong. Yes, his attraction is that profound, and his festival is a testimony to the power of music. He grew up in the mountains but ended up, seeing and influencing, the world. Louie Bluie died in 2003. This article is living proof he still leaves an indelible mark. Calling Howard famous cheats him. He was immortal, peerless, and mythic.


Performing at Jazzfest in New Orleans

I was trying to listen to his music and write this article. I couldn't. It's impossible. The mesmerizing way he plays his instrument will draw you in with its hypnotic effect. Armstrong's intoxicating sound is all consuming. Whether he is playing the fiddle, mandolin, or anything else. His sound is different. Somehow he reaches a zone reserved for pleasure and contentment within your being and stays there. It's really kinda cool. During his life Howard Armstrong was a genius. We at TMS rate him as the greatest communicator in American history. The man was a true polyglot. He spoke and understood (at least) 7 languages. He played (at least) 22 instruments. He was a storyteller whose yarns had you in stitches. On top of all that he was a visual artist. His creations replete with intricate patterns and a vibrant color scheme would shame Picasso. After being enlightened I was ashamed that I had never heard of Howard Armstrong before. Well, I do now, and so do all of you.


Ralphe Armstrong

Please visit page 9 to see our YouTube feature. Other than our compelling front page story we are dedicating EVERY VIDEO including the Movie of the Month to Howard (Louie Bluie) Armstrong. His legacy continues. Primarily through his son Ralphe. He loves his father. From the beret Ralphe wears onstage, to his storytelling, to his top notch musicianship. It's ALL Howard. He's the originator. I used to think Frenchmen Jean Luc Ponty and Stephane Grappelli were the best violinist/fiddlers ever. NO. It's Howard (Louie Bluie) Armstrong. By a mile! Now we all know the truth! It should've been Louie Bluie playing the Beverly Hillbillies theme song. Not Lester Flatt & Earl Scruggs. Log in to **www.themonthlystandard.news** to check out Louie Bluie. You'll be glad you did. He is the G.O.A.T. (Greatest Of All Time)

COVER STORY

Vangie Averhart is On Trial For Murdering her Teenaged Daughter

The Kylee Clark case is one of the saddest cases you will ever read about. Fourteen year old Kylee Clark was innocence personified. She was autistic and mildly afflicted with Cornelia de Lange Syndrome. Like most people with the disorder she had a short stature with distinctive facial features, including arched eyebrows and long eyelashes. Some people suffer from seizures too. Not Kylee. This is important because Kylee's cause of death was blunt force trauma to the head. Initially, Kylee's mother (Vangie Averhart) and her boyfriend (Daniel Arquette) were briefly jailed but soon released due to a lack of evidence. A few months later, after the Wayne County Medical Examiner completed their investigation, Vangie Averhart was charged with Felony Murder and Child Abuse. Her trial will begin on May 18, 2026 at the Wayne County Third Circuit Court in Detroit.

The Monthly Standard (TMS) has interviewed Vangie Averhart on several occasions. When TMS asked Vangie what happened to Kylee, she would mutter: "I don't remember. It happened so fast." When pressured by her mother (Vivian Averhart) to tell the truth, Vangie wrote a note implicating Arquette. (Read on next page). Before she was arrested, Averhart told TMS that she has not, and does not, want to communicate with Daniel Arquette, but Averhart's relatives told TMS that she spoke to Arquette about Back to School clothes for his son. Vangie will never win Mother of the Year. She seems weak. Vangie's note acknowledges Arquette's rage caused the death of Kylee. The violent assault on the innocent and helpless Kylee occurred on July 6, 2025. The 3'9" teen was in a coma and taken off of life support on July 12, 2025. Kylee Clark was disabled, but healthy. She was clearly murdered, but, who did it? Vangie Averhart barely weighs 100 pounds and stands about 4'8". Does she have the strength to inflict the blunt force trauma to the head of Kylee Clark to kill her? When entering the courtroom the aloof Averhart is almost skipping. To date Averhart hasn't received a psychological exam.



Kylee Clark



Daniel Arquette

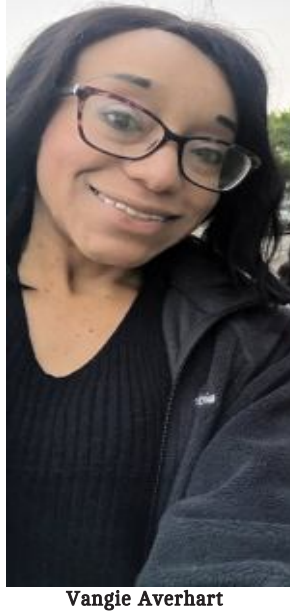

Vangie Averhart

COVER STORY

WILL KYLEE CLARK RECEIVE THE JUSTICE SHE DESERVES?

This is a sad story that might not end in a conviction. A trial is supposed to reveal the truth. Is that happening here? The star witness of the prosecution does not offer any direct evidence against the defendant. Averhart's defense will blame Arquette. This trial will be a classic he said / she said. Averhart offered direct evidence against Arquette but nobody believes her. Her's why. In the beginning Averhart flip-flopped. She told the police different accounts of the incident. Why? Was she entranced by Arquette? If she was, how could she be so stupid? Does she have mental issues we do not know about? Averhart attempted to give direct evidence against Daniel Arquette. The prosecutor chose not to believe her. Instead the circumstantial testimony of Arquette is believed. Arquette said Kylee had food in her mouth. Will the EMS workers that answered the call be subpoenaed? Only they can confirm Arquette's account.

Is Daniel Arquette the puppet master? Let's review the undisputed facts in the case. **FACT**: Kylee Clark, a 14 year special needs teenager was murdered at the home of Daniel Arquette in Detroit. **FACT:** The people in the home at the time of the Kylee's murder were Daniel Arquette and Vangie Averhart. **FACT:** Vangie loved Daniel and called him her "boyfriend." **FACT:** In court Daniel distanced himself from Vangie and said "they only had a sexual relationship." **FACT:** On the witness stand, Arquette mentioned that Vangie had an "Only Fans" page. (Which apparently is used for sexual encounters). **FACT:** After the assault that resulted in Kylee's murder Daniel did not go to visit Kylee in the hospital. **FACT:** Arquette claims he did not see or hear an assault on Kylee. The facts above are absolute.

This case has been an enigma from the beginning. Our newspaper broke this story when Vivian Averhart, the grandmother of Kylee Clark, contacted The Monthly Standard because no arrest(s) had been made by September of 2025. (Kylee died on July 12) In reality the prosecutor was waiting for the completed autopsy report. It came on October 1, 2025. Vangie Averhart was arraigned on October 27, 2025. When Daniel was not arrested with Vangie. Vivian Averhart figured the prosecutor had slam dunk evidence against Vangie. The preliminary exam proves they don't. Arquette testified that he did not hear anything unusual the day Kylee was beaten. Arquette claims he went to the back bedroom of his small bungalow to change clothes. He said his dog was barking. The next thing he heard was Vangie Averhart yelling his name. Arquette said he used his finger to get food out of Kylee's mouth and started to perform CPR. This is a vital point. Forensic pathologist Dr. Catherine Perez said Kylee died from blunt force trauma to the head and that choking was not the cause of death. How could any adult not see her trauma? This story is sad and tragic on so many levels. Is Vangie Averhart on trial for being an incredibly stupid bad mother who allowed herself to be totally manipulated by a child killer? Or, is Vangie Averhart a deranged manic who is truly guilty of filicide? Did the Wayne County Prosecutor drop the ball and charge the wrong person? Is Daniel Arquette the puppet master who told Averhart to take the rap and he'll make sure she gets off? If that's true it might work because Arquette offers zero direct evidence against Averhart. Kylee Clark was an innocent, vibrant, and beautiful soul who was violently taken out of this world far too soon. **Stay. TMS will keep you informed.**

DOES THIS LETTER GIVE THE REAL DETAILS OF A MURDER?

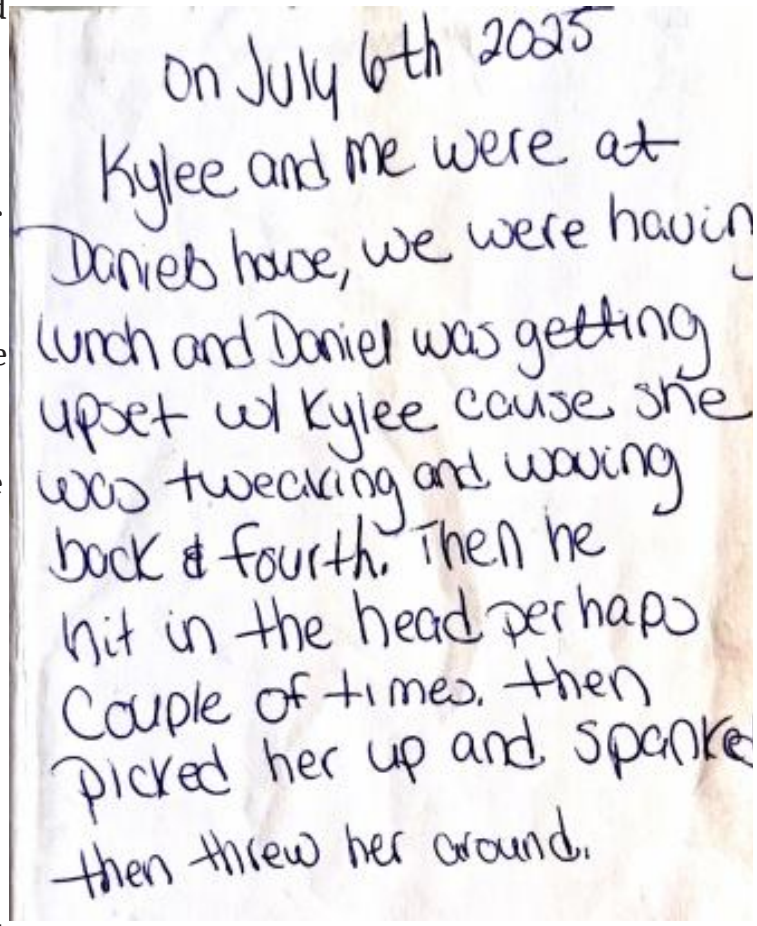

WRITTEN BY THE HAND OF VANGIE AVERHART

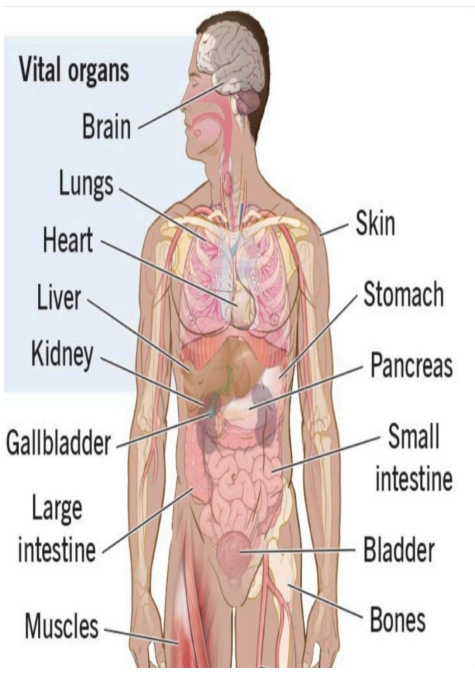

Dana Redd

Body Parts Are Like Car Parts

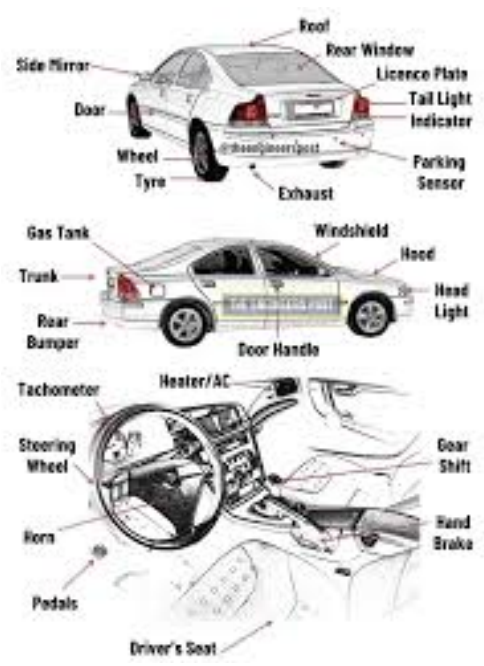

The older I get the more I realize that my body parts are very similar to my car parts. There are so many functional parts with each and in time, they do wear down. Inflammation sets in the body while rust starts to show on the vehicle. Going back to birth, some people are born with defects just like some cars are made with defects that have to be recalled. At the time my car began to run rough, I noticed that my blood pressure was rising along with my sugar levels.

The doctor prescribed me medicine, while at the same time I had to visit the auto parts store for some spark plugs and gas treatment. It seems like I'm always picking up things for both. My transmission is slipping while my knees are aching. My tires are going bald while I'm losing my hair. At this point, I'm seriously scratching my head. This is REAL life for me and my ride. Maybe that's why people often give their cars a name. While I try my best to keep my body and my car running as good as possible, some people neglect both. Instead of going to the grocery store to buy healthy food and changing their oil, some ignore the symptoms and continue down a dangerous path. They say they don't like to go to the doctor or opening their hood, while miles are piling up on both the body and the car. I believe it's always a good thing to pamper both.

Even though you can do the right thing with your body AND car, it doesn't guarantee you'll live until you're 100 or even close, or that your car goes over 300,000 miles. You never know. In the meantime, let me check on some of my parts: my colon; my thermostat; my cholesterol level; my windshield fluid level; my kidneys; my brake pads; my back muscles; my battery; my digestive system; my water pump; my lungs; and my exhaust pipes, to name a few.

Oh, and by the way, my car is going into the shop this weekend for a new transmission while I'm checking in the hospital for double bypass surgery. The biggest difference between the two is you can replace a car but you can't replace yourself. Take care of your body everyone and encourage others to do the same.



YouTube

The Monthly Standard is an interactive newspaper. Most of our articles have a corresponding video attached to to give YOU a better perspective. To view our video content log on to www.themonthlystandard.news.

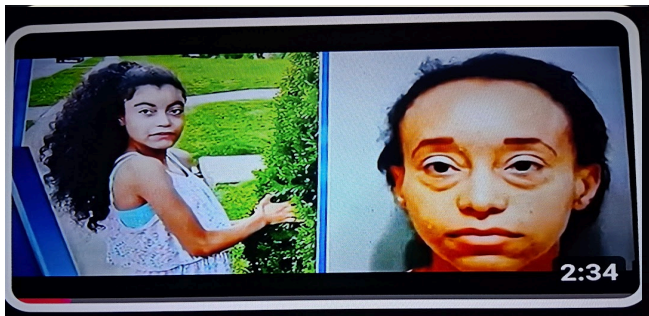

Vangie Averhart



Info about Louie Bluie Festival



Movie of the Month-Louie Bluie



Great Review of Louie Bluie



Rare Concert Footage of Howard Armstrong

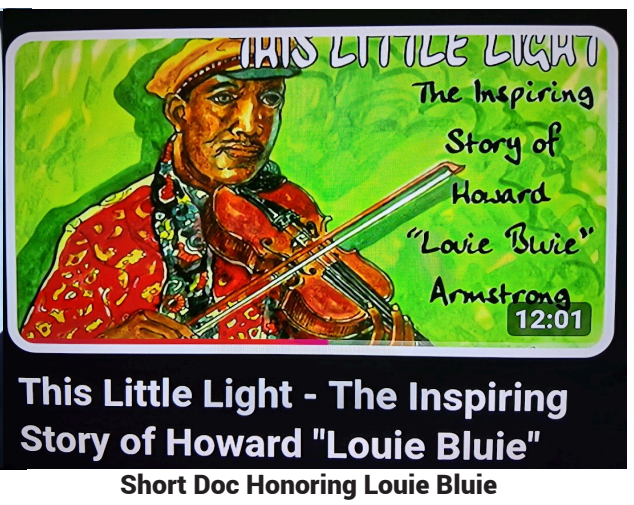

Short Doc Honoring Louie Bluie

MOVIE OF THE MONTH

"Louie Bluie"

Louie Bluie details the life story of Howard "Louie Bluie' Armstrong. In the film Armstrong tells us: *I've been exposed to music all my life. There were eleven of us in the family. All those older than me could play some instruments. So I started off listening to music from my dad and he gave me some instructions on the mandolin.* He went on to say, *Many people didn't know, especially those in the cities didn't know that Black musicians, string bands and whatnot, played country music too. We used to play hoedowns and all that sort of music.* This movie is captivating from beginning to end. If you love music you MUST WATCH! www.themonthlystandard.news

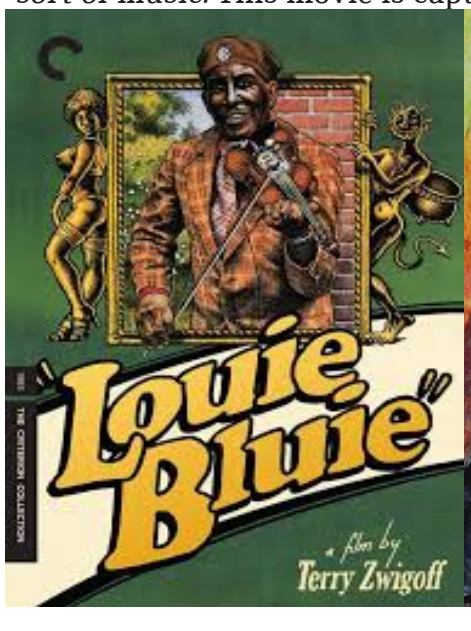



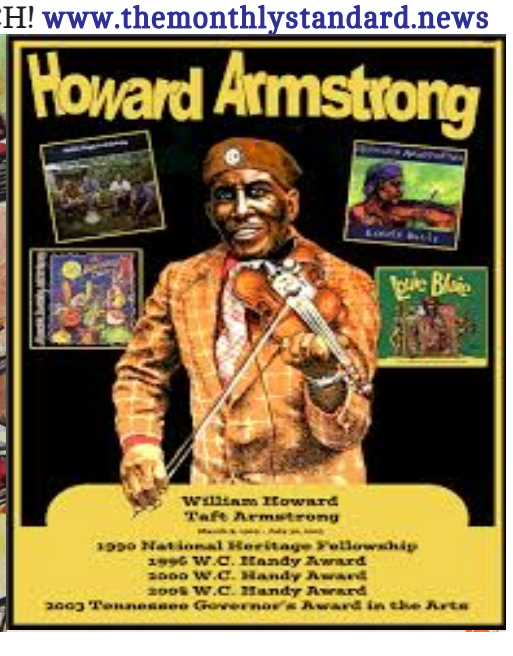

CLASSIC GANGSTER COMICS

WAR ON CRIME—Trooper Turnbull Goes for a Ride!

True Stories of G-Men Activities Based on Records of the Federal Bureau of Investigation—Modified in the Public Interest

By REX COLLIER



top ten

ORGANIC *Aphrodisiacs*

1. Chocolate
2. Avocados
3. Tomatoes
4. Chiles
5. Wild Yams
6. Asparagus
7. Garlic
8. Almonds
9. Pumpkin Seeds
10. Celery

Source: planetgreen.discovery.com

HOCUS-FOCUS

BY HENRY BOLTINOFF



Find at least six differences in details between panels.



Differences: 1. Poster is missing. 2. Earflap is smaller. 3. Puddle is smaller. 4. Hair is different. 5. Heart is missing. 6. Handle is different.

PUZZLE ANSWERS

King Crossword

Answers

Solution time: 27 mins.

J	A	R	■	A	V	O	W	■	E	R	G	S
A	G	A	■	B	E	N	E	■	V	I	E	W
M	E	D	I	A	T	E	D	■	E	T	N	A
■	■	I	N	F	O	■	■	F	L	E	E	T
T	R	A	C	T	■	O	I	L	Y	■	■	■
O	A	T	H	■	A	T	R	A	N	D	O	M
T	I	E	■	O	C	T	E	T	■	E	M	U
E	N	D	G	A	M	E	S	■	O	V	E	R
■	■	■	U	S	E	R	■	S	K	I	N	K
T	R	A	I	T	■	■	S	E	R	A	■	■
E	A	R	L	■	S	A	T	I	A	T	E	D
D	I	E	T	■	A	R	I	Z	■	E	R	A
S	L	A	Y	■	W	I	R	E	■	D	R	Y

CryptoQuip

answer

The legal agreement's small print was so tiny, I simply couldn't read it without my contract lenses.

TWIN — : U.S. PLACES

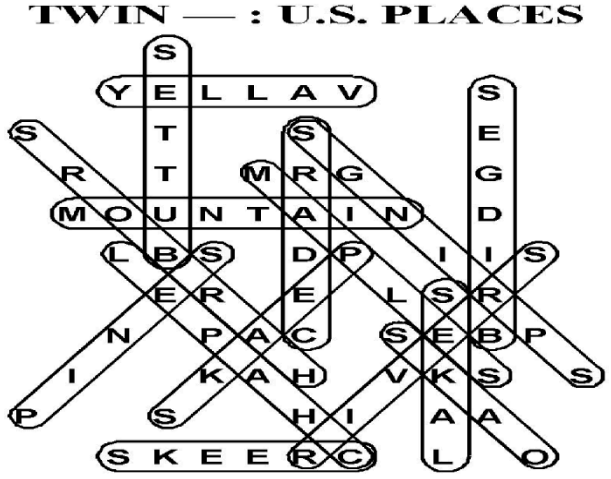

PLEASE SUPPORT OUR ADVERTISERS!



SEE SMILING FACES AT IMPERIAL MKT!

FRESH FRUIT-HOT FOOD-GOOD MEAT

14424 SCHAEFER AT LYNDON

SEE YOU THERE!

MENS BASEBALL

DETROIT MSBL

CONTACT MIKE JULIANO
Email: president@detroitmsbl.com
Phone: 586-854-500

WAR ON CRIME—The Crisis at Esaton, Pa.

True Stories of G-Men Activities Based on Records of the Federal Bureau of Investigation—Modified in the Public Interest

By REX COLLIER



SUBSCRIBE TODAY!

Get the print edition sent to your mailbox!

(SUBSCRIPTIONS LAST FOR ONE YEAR)

THE MONTHLY STANDARD
Volume 2 Issue 11 FREE! PLEASE TAKE ONE! Edition: Aug. / Sept. 2019
THE PEOPLE'S WATCHDOG



SIMPLY MAIL $50 TO:

THE MONTHLY STANDARD
P.O. BOX 27791
DETROIT, MI 48227

(SUBSCRIPTIONS LAST FOR ONE YEAR)

www.mygreenfieldmarket.com
We reserve the right to limit quantities and are not responsible for pictorial or typographical errors

Greenfield MARKET

"What a market was meant to be!"

Store Hours:
Monday thru Saturday:
7:00 AM to 10:00 PM
SUNDAY: 7:00 AM to 8 PM





STORE HOURS:
Monday thru Saturday:
7:00 AM to 10:00 PM
Sunday:
7:00 AM to 8:00 PM

$ave-$ave-$ave!

$5.00 OFF ALL PURCHASES OVER $50.00

USE COUPON ANYTIME! NO EXPIRATION DATE.

SPECIAL COUPON FOR YOU!

15530 Puritan
(at Greenfield)
Detroit, MI 48227
Phone: 313-837-1176
• ATM Machine
• Check Cashing
• Money Orders



WAYNE COUNTY TREASURER'S OFFICE

Payment plans are now Available Online!



Eric R. Sabree
Wayne County Treasurer

400 MONROE, 5th Floor, DETROIT, MICHIGAN 48226, (313) 224-5990, 8 am to 4:30 pm

If you need to make a payment it's easy to pay online by visiting pta.waynecounty.com. Or, if you need to visit our Downtown Office you can make an appointment by logging on to treasurer.waynecounty.com.
What if you need a payment plan? There are many payment plans available to fit YOU! Contact the Wayne County Treasurer's Office to inquire about one of the beneficial plans listed below.

1. STIPULATED PAYMENT AGREEMENT:
Puts you on a schedule to avoid foreclosure. (As long as you maintain your payments).

2. DISTRESSED OWNER OCCUPANT EXTENSION:
For those suffering financial hardship. (Must prove hardship, occupancy, and ownership).

3. PAY AS YOU STAY AGREEMENT:
Apply for Poverty Tax Exemption in your city. (If approved, county will reduce your payments).

4. INTEREST REDUCTION STIPULATED PAYMENT AGREEMENT:
If eligible, this plan reduces your interest rate from 18% to 6%.





ASK THE TREASURER WILL RESUME SOON. PLEASE CONTINUE TO VISIT THIS PAGE FOR UPDATES.

THANK YOU VERY MUCH!

