



LETTS BEACH NEWS.MEDIA



Volume 6 Issue 4 editor@lettsbeachnews.media Published Quarterly

WINTER EDITION 2022



Managing Country Together

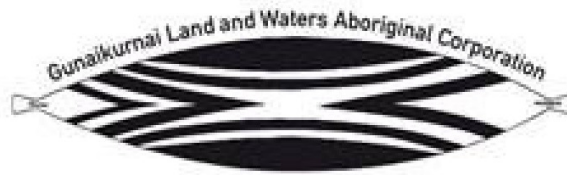

Dear Park Visitor

DRAFT SHORELINE DRIVE LANDSCAPE PLAN - Gippsland Lakes Coastal Park



SCAN THE QR CODE TO
DOWNLOAD THE LANSCAPE PLAN

The Editor



THE MIDDLE OF EVERYWHERE



THE MIDDLE OF EVERYWHERE APP



GET IT ON
Google Play

Download on the
App Store

LBN.MEDIA Editorial Information Terms & Conditions.

Registered community groups are provided with a free page to report to their member base or the General Community.

All articles are to be forwarded to Attention:

The Editor LBN: editor@lettsbeachnews.media

- Submitted script should be presented in ARIAL FONT SIZE 12. (**MS WORD DOC Only**)
- All submissions shall be signed at the bottom of the editorial by the person responsible for the submitted editorial content and state the position held for that group.
- In the header of the submitted editorial all the community group contact details shall be provided including physical and postal address plus contact phone number.
- Standard Grammar presentation shall apply, all lower or all upper case will not be accepted.
- Submitted content shall not contain articles that promotes prejudice or can offend.
- Images submitted must not infringe copyright provisions whilst pictures of a person or persons shall have the permission of said persons (image owner).

COMMUNITY MEMBERS PUBLIC NOTICES:

Free public notices is available to community members and registered Community groups who need to advertise a local event, meetings or gatherings **but not items for sale.**

Note: Re - Occurring Advertisements are not available, you must submit new for each edition.

A FREE 5 line half page Column format is available:

Event Name (Title)

Event Description (2lines half page column)

Event Date and Time

Contact Name and Phone number

Submit Public Notices to THE EDITOR:

advertising@Lettsbeachnews.media

ALL SUBMISSIONS MUST BE SUBMITTED BY THE CLOSING DATE FOR EACH EDITION

ADVERTISERS:

Looking to advertise in the Letts Beach News?

Please email: advertising@lettsbeachnews.media

request an advertisers pack containing rates, terms and conditions.

**CLOSING DATE: SPRING EDITION 2022
5 PM FRIDAY 19th AUGUST**

Copyright © The information and images contained in this News Letter shall not to be reproduced in part or full on any social media and or public domain without written permission.

Disclaimer: The Letts Beach News and or it's committee and agents shall not be responsible for any infringements, liabilities, penalties arising from submitted articles and or advertising published.

The Editor shall have the right to refuse to publish articles of an offensive nature and articles deemed to be in poor taste. The Views expressed in any Article and or Advertising are not necessarily those of the GPBR&R Association Inc Committee or its members and or the Letts Beach News.Media.



Postal: 1-11 Surf Edge Drive Golden Beach Vic 3851
Email: admin@goldenbeachgippsland.com.au
Phone: 03 51463447

ABN 23 434 081 321 – Inc: A0014979J

GOLDEN PARADISE BEACH RATEPAYERS & RESIDENTS ASSOCIATION Inc
An Incorporated Member Volunteer Organization

Hi to our members and the wider community

ART GALLERY

The Art Gallery and Welcome Information Centre Town Planning Application have gone through all the due processes, and we hope to soon commence the building process.

This project was tested based on a lack of Community Support and it is now proven without a doubt, that there is significant community support.

Thanks to some very generous private donations (non-business) Artists in the Golden Beach area will receive a facility that will show their art in more suitable modern dimensions.

Additionally, the general Community along with increased tourists will have access to another asset that they can visit and enjoy.

The Art Gallery and Information centre will complement the holding of Markets such as the hugely successful EOSSF Easter Saturday market.

Our Secretary Andrew O'Rorke has been hard at it creating a specific website for the Art By The Sea Gallery along with programming for the Digital display screens that will also be a part of the Gallery area.

BASKETBALL COURT UPDATE

Thanks to a successful Wellington Shire grant application installation of seating at the basketball court will commence towards the end of July.

The Association's second step toward bringing 3X3 Basketball to Golden Beach.

WHAT IS 3X3 BASKETBALL?

<https://fiba3x3.com/en/vision.html>

<https://www.youtube.com/watch?v=jRpWdJW3UfA>

EOSSF (End Of Summer Surf Festival)

Last Easter we witnessed what the future event will look like with sponsor interest already growing, the Ninety Mile Beach Fishing Competition will be much more centre stage as a result. Our thanks to the sponsors that helped make it possible: Wellington Shire council, Win TV, Sale Mazda, Golden Beach General Store, BCF Traralgon, Robyn Toogood Real-Estate, Ryan Lestrangle, Golden Beach Real Estate

NEW MEMBERS WELCOME

If some of the Association's projects long term/short term are of interest to you and you would like to get involved? An Application Form is on the next page and or email the Secretary at secretary@goldenbeachgippsland.com.au. for information.

Ken Dyster (President)



Visit Us At: www.goldenbeachgippsland.com.au and or www.lettsbeachnews.media
THE GOLDEN PARADISE BEACH RATEPAYERS & RESIDENTS ASSOCIATION INC.
An Incorporated Member Volunteer Organization.



Email: secretary@goldenbeachgippsland.com.au
Phone: 03 5146 3477
Postal: 1-11 Surf Edge Drive, Golden Beach, VIC 3851
Website: goldenbeachgippsland.com.au

ABN: 23 434 081 321
INC: A0014979J

GOLDEN PARADISE BEACH RATEPAYERS & RESIDENTS ASSOCIATION Inc
An Incorporated Member Volunteer Organization

-
- **Please complete the form on page 2 of this document and return it to the Association.**
 - All volunteers must be registered members of the Association to be covered by insurance. Membership types available:
 - F Full financial member with voting rights
 - V Volunteer only, non-financial with no voting rights
 - C Centrelink volunteer, non-financial with no voting rights

The only difference a full member and other categories is that full members have voting rights because they are financial members of the Association. All rights and responsibilities of membership apply equally to all categories.

- Forms may be scanned and emailed to secretary@goldenbeachgippsland.com.au, left in our letterbox on the Open Garden fence or handed to a Committee member in person.
- New membership is not activated until this form is presented and approved by a meeting of elected officers of the Association.
- It is the members responsibility to ensure all contact details are kept up to date with the Secretary.
- Membership renewals are due on the 1st of July each year and non-financial members are not permitted to vote at General Elections or any meetings.
- The Annual General Meeting, including elections, is nominally held in August each year.
- The Secretary of the Association holds the rules of the Association and shall make them available to members upon request.
- The fee for full financial membership year 2022/2023 is \$10.50
- Members will be invoiced by email to the supplied email address and no payment is required until invoiced.
- Payment is accepted via credit card, bank transfer or cheque mailed to the above address.
- Our bank details for transfer are:

BSB:	063-526
Account:	10380249

Andrew O'Rorke (Secretary)
secretary@goldenbeachgippsland.com.au



Email: secretary@goldenbeachgippsland.com.au
Phone: 03 5146 3477
Postal: 1-11 Surf Edge Drive, Golden Beach, VIC 3851
Website: goldenbeachgippsland.com.au
ABN: 23 434 081 321
INC: A0014979J

GOLDEN PARADISE BEACH RATEPAYERS & RESIDENTS ASSOCIATION Inc
An Incorporated Member Volunteer Organization

Application for Membership of

Golden Paradise Beach Ratepayers & Residents Association Inc.

I apply for membership of the above Association, and in the event of my admission as a member, agree to the aims and objectives and statement of purposes of the association. I also agree to embrace the association's volunteer code of conduct.

I am applying for membership in the category: F __ V __ C __ (see page 2 for details)

Given name(s):
Surname:

Street number:
Street name:
City:
Postcode:

Email:
Phone:

Signature: Date: __/__/__

Postal address if different to the above address:

Street number:
Street name:
City:
Postcode:

Nominated by:

Given name(s):
Surname:

being a financial member of the Association, nominates the above applicant who is personally known by me for membership.

Signature: Date: __/__/__

Gavin McCarthy

General Plumber & Gasfitter - ABN:7132908279 ARC: 111427

Lic: No:30180 - Certificate II in Engineering - Production (Air Conditioning)

- GENERAL PLUMBING
- SPLIT SYSTEMS
- REPAIRS OR NEW WORK
- TREATMENT PLANT SERVICING

SERVICING: GOLDEN BEACH - PARADISE BEACH
AND SURROUNDING AREAS

TELEPHONE: 03 5146 3207

MOBILE: 0412376914



LBN0010V1

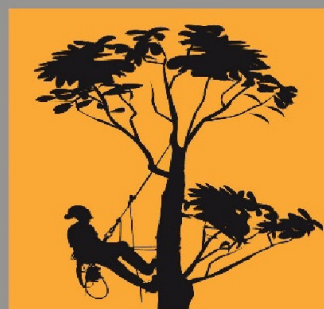

**TUBBY'S
TIMBER
& TREE
SERVICE**

SERVICING ALL YOUR
ARBORICULTURE NEEDS
ACROSS GIPPSLAND &
SOUTH EAST MELBOURNE

- ◆ Trimming and Shaping
- ◆ Hazardous Limbs Removal
- ◆ Complete Tree Removal
- ◆ Storm Damage Clean Ups
- ◆ Lot Clearing
- ◆ Stump Grinding
- ◆ Earth Moving Equipment
- ◆ Wood Chipping

CALL LUKE FOR A FREE QUOTE

0427 189 173



tubbystrees@outlook.com.au



Tubby's Timber and Tree Service



LBN0023V1



Golden/Paradise Beach Bowls Club Inc.

ACN A0035546 ABN 91 803 585 255



What's happening on the green....

We welcome the new committee elected at the AGM on 30th March. President - Murray Bodsworth, Treasurer - John Rafferty, Secretary/Public Officer - Rhonda Wright, Committee Val Kilner, Daryl Butler and June Griffiths. Thank you to the outgoing committee for their contribution to the club.

We send our sincere condolences to our Treasurer John Rafferty on the loss of his beloved wife Jennie. She will be missed.

*When winter weather permits, we still try to run social Bowls. A great activity for people of all ages and abilities. Bowls is a low impact sport that helps you stay fit and active and is fun for all the family. **Come and join us and give bowls a try.***

Regular social bowls Wednesdays & Saturdays. Arrive by 12.45pm for 1pm start
Come as a family a couple or alone, you will be most welcome. Wear comfortable clothing, a hat and flat-soled shoes or thongs. Bowls supplied.

All Enquiries: Bowls Club mobile: 0458 299831

You can find us at the Veronica Maybury Recreation Reserve on Surf Edge Drive.

Mail: C/- Post Office Golden Beach Vic 3851 Email: gpbowls@gmail.com

Murray Bodsworth – President -Golden Paradise Beach Bowls Club





A New Era Of Real Estate In Golden Beach!

We aim to provide professional, confidential & prompt service to all our valued clients. With a proven track record of selling in the area, our team will look after your best interests.

**Please feel free to call us
with all your Real Estate needs.**

Phone 03 5146 3233

Laurie 0418 200 521

William 0438 463 439

14 Surf Edge Drive, Golden Beach 3851

www.goldenbeachrealestate.com.au

l.keady@goldenbeachrealestate.com.au



Golden Paradise Beach Men's Shed Inc.
1/19 Surf Edge Drive, Golden Beach, Victoria 3851
C/o Golden Beach Post Office
Phone 0401 441 969
Email: secretary@gpbmensshed.org.au
Inc No: A0094098C

Hello to all.

As a part of the End of Summer Surf Festival, we held a successful Market Day at the Shed. With plenty of visitors to the district for Easter, our wares were very much in demand. The Book Container also attracted some good attention.

On the day, we sold tickets in a Mother's Day Raffle. It was won by red ticket #025, in the name of Jean. She was excited to hear the news and expects to pick up her prize the next time she is in Golden Beach.

We have also been successful in the construction of five picnic tables for the Wellington Shire Council (WSC). These are going into public spaces throughout the region. We are hopeful that we will gain further orders from WSC.

As a part of our ongoing offerings, we have orders for another two of our All-Ability Access Picnic Tables. Our bat boxes and ash chopping boards also continue to be popular.

We have received very positive feedback from the George Gray Centre, Maffra, who cater for people with varying levels of intellectual and/or physical disabilities, with an enquiry to add an extra day for another group of participants. At our June General Meeting the members agreed to make the Shed available to the group on Tuesdays in addition to Thursdays.

We were fortunate, earlier in the year to receive a lathe, donated by Dr. John Monash of Sale. We have now purchased the necessary accessories that will allow us to take full advantage of this machine. The members are very much looking forward to creating some turned items.

We will be holding our AGM on Saturday 2nd of July. A reminder to members that membership renewal is due by Friday 1st to participate in the meeting. Also, nominations for positions on the board are due by Friday 24th June. The AGM will be followed by a sausage sizzle for members.

John Cassidy
President GPB Men's Shed

Danny Oxford
Secretary GPB Men's Shed



FOR FRIENDLY PROFESSIONAL SERVICE
Specializing In Coastal Area Properties

***Loch Sport, Golden Beach,
Seaspray, Paradise Beach,***

BUYING OR SELLING

For All Your Real Estate Needs
Contact Our Office

03 5146 3111

Office : 03 5146 3111 Mobile : 0407 131 678
Email: robyn@90milebeach.com.au

18 Surf Edge Dr, Golden Beach Vic 3851

LBN0021V2



A & B



SEPTIC TANK CLEANING

SEVEN (7) DAYS A WEEK 24 HR SERVICE

Andy or Bronwyn Millar

Telephone: 03 51446524 Mobile 0427 347 655



FREE CALL 1800 063387

ABN 86 176154885



LBN002V2



AMEC

INDUSTRIES (VIC) PTY LTD (ABN 66 129 657 647)

Servicing Golden Beach and Surrounding Areas 24hrs 7 days a week

Electrical Work Includes:

- General Light and power install &and maintenance
- New Homes and rewires
- Switchboard upgrades and safety switches
- Air- conditioning
- Security Systems
- Septic Systems
- Underground installations

Providing the East Coast with Electrical Services

Rec 18380

Call Brett Mobile 0438095536

LBN004V2

Veronica Maybury Memorial Recreational Reserve Inc.

A0035261G ABN 39 485 483 668
89 Surf Edge Drive Golden Beach

Bistro Bookings (Facebook: <https://www.facebook.com/vmmrgoldenbeach/>) Ph: 0351463483
Contact: All correspondence: PO Box 1228, Sale, Vic 3853 Secretary Email: info@vmmr.com.au

It's been a busy time at the reserve with mowing and general maintenance keeping the committee and volunteers very busy. Walking tracks have been cleared and we are starting to clear around the boundary of the oval. This project will take several weeks.

We have a permit to burn green waste when conditions are favourable and we still have an excess of mulch for gardens. Bring your own trailer and garden fork and help yourself.

Wellington Shire Council provided funding to raise the level of the entry drive above last year's flood level. Thanks to Craig and his team for taking on this project.

VMMR Licensed Bar & Bistro: We have a new recruit on board and welcome Paul, a qualified chef, who will be managing the kitchen for us. Renee has also joined us in the kitchen and we rotate the junior kitchen hands. The menu will be changing and we will be presenting new weekly specials.

Farewell and thank you to Sharon and Wilma who came back after lockdown to get us up and running. They did an amazing job under difficult circumstance with all the covid restrictions. We appreciate everything they have done for the club.

We have re-opened memberships and offer loyalty cards. We are having weekly raffles and thank the local businesses who support us with prizes. Funds from the raffle go into the Maintenance Fund for upkeep of the grounds and facilities.

We need community support for the Bistro to stay open and financially viable particularly in winter. Bistro opens at 5.30pm and the kitchen closes at 8pm.

There are two vacancies on the general committee, so if you have time available to volunteer, then please come and have a conversation with any of the committee.

Go to www.facebook.com/vmmrgoldenbeach/ for all the latest news and updates.

John Hayes Chairman – VMMR Committee of Management

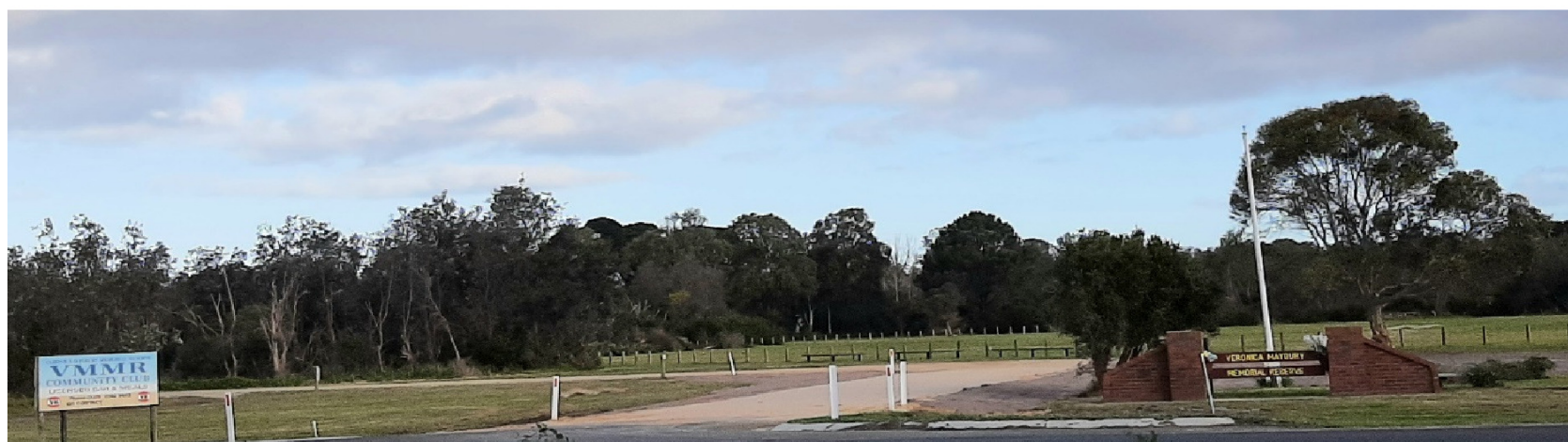



Garden Supplies

Open 7 Days A Week

Ph: 0431 094 487

62 Wurruk Way Wurruk VIC

FOR ALL YOUR GARDENING SUPPLY NEEDS

Call Wurruk Garden Supplies

Quality Fire Wood
Landscaping Supplies
Garden Edging

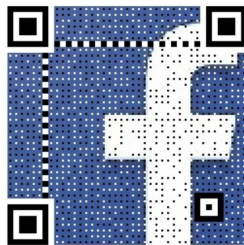

Scan QR Code

Variety of Crushed Rock
Variety of Garden Mulches
Garden Soil & Potting Mix

Delivery Available:

Wurruk, Sale and Surrounding Areas
Including Golden Beach & Loch Sport

Lizardz Electrics

24 HOUR SERVICE



Call: JONATHAN
Mobile: 0438 460 512

lizardz82@hotmail.com

All Work Guaranteed

REC25913

LBN0017V2

GOLDEN-PARADISE BEACH COMMUNITY CENTRE Inc.

A035250B ABN 76 562 657 751

1-11 SURF EDGE DRIVE GOLDEN BEACH VIC 3851

All Correspondence: c/-Post Office Golden Beach 3851

President: Dave Guthrie **Treasurer & Hall Hire:** M: 0422 219931

Email: goldenbeachcommunitycentre@gmail.com

Autumn was a time of community celebrations with events at the community centre and other activities over Easter.

During this time the VMRR held their Cent Night fundraiser, the successful Easter Art Show was run by local artists Barbara and Sonja, a wedding reception was held for Janet & David, refreshments after the Anzac Day memorial service were hosted by the Paradise & Golden Beach Senior Citizens, the hall was a polling place for voters and a Celebration of Life service was held for Jennie.

In May we did not have the opportunity to celebrate Volunteers Week with our community. We sincerely thank all our local volunteers who contribute to organisations and activities at Golden and Paradise Beach. Thank you for sharing your time and expertise to help make our slice of the 90 Mile Beach a great place to live. We are very pleased to report that with Covid restrictions easing there are now more opportunities for community and family events in the coming months.

Regular weekly activities at the centre have changed slightly, the Book Nook & Craft have merged and the centre is open every Tuesday from 2pm to 4pm. A great opportunity to meet and discuss your favourite book, borrow a book or sit and chat while knitting for charity or making your own craft projects. Wool is available.

The Wellington Outreach Library service comes on Thursday 10-12. You can order your books on line through the library service and ask for delivery to Golden Beach.

We also offer a recycling service for print cartridges, pens, CD's, phones, and small size batteries. Drop them in the box at the front door.

At the end of 2021 Wellington Shire Council contractors conducted a building safety audit and a building maintenance audit. The report received in April indicated that the spouting will need to be replaced and a few other maintenance issues. Thanks to Gavin for stepping up and solving some of the recent plumbing maintenance problems in the kitchen and bathrooms, and for helping us plan for future upgrades.

For all hall hire enquiries please call M: 0422 219931 Hire Forms are available at the centre or via email on request.

Stay Safe, Stay Well, and support each other in our community.

Golden-Paradise Beach Community Centre - Merrilynne Hayes-Secretary

Like us on Facebook for more up to date news





Explore And Unwind At

WHALE COTTAGE

8 Shoreline Drive Golden Beach Vic 3851

BOOKINGS

MB: 0428 560 956

info@goldenbeachaccommodation.com.au

www.goldenbeachaccomodation.com.au

Just a 50 metre walk across the road from the Famous Ninety Mile Beach Vic

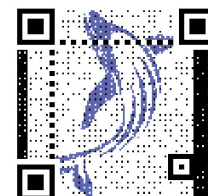
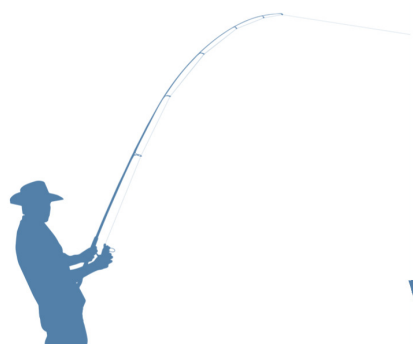

Spoil Yourself Hair & Beauty

Hairdresser. Brow Tint. Waxing & Facials

Full Salon Experience



GOLDEN BEACH VIC 3851

Follow us on Facebook

Appointments: Mb 0420383759

lisajeffery01@gmail.com

LBN 0024V2

Golden Beach Golf Club Inc.

Reg . No. A0034667J

ABN: 70 051 773 438



Over the course of the last year our Working Bee volunteers every Monday morning have put in a great deal of effort and work into making our fairways and greens look outstanding. They are still working hard on eliminating and maintaining the holes caused by the rabbits.

Our newest improvement to the course is that the ladies tee's have been completed, the grass has begun sprouting and with a little more time it will look incredible.

Upcoming Winter Events

June 4th – Central Gippsland Glazing Trophy

June 25th – President's Trophy

July 23rd – Paradise Beach Cup

August 6th, 13th, 20th, 27th – Club Championships

Autumn Event Winners

Monthly Medal Winners

March – Paul Farmer

April – Glenn Vandeleur

May – Glenn Towers

Trophy Day Winners

Memorial Day Trophy – Karl Rennison

Gippsland Trophy House - Bernie Jeffs

BCS Accounting Trophy – Glenn Towers

Over the Easter weekend, we held a Hole in One and Putting Competition. The Hole in One didn't go off. Andrew Ferguson took out a \$100 prize as the only winner in the putting competition, which he donated back as a bar shout.

If you are interested in joining our club, it is only \$100 a year for a full membership or just pay \$15 and become a social member. Come down and join us on a Friday afternoon for a few drinks and socialize.

A full days play at the Golf Club for non-members is \$10. We ask that you be aware that Friday afternoon and Saturday mornings are when competitions are played.

Ladies Day is Wednesday mornings, tee off at 9am depending on weather, we welcome any newcomers to join us in a game and a nice cup of coffee and chat afterwards.

At this point, the Club has more than enough golf clubs and buggies and we ask that no more be left here at the club and please donate them elsewhere.

Sharon Aspinall – Secretary

Contact us:

Email – gbgolfclubinc@gmail.com

Mail – Golden Beach Golf Club Inc

PO Box 9055

Sale Vic 3850

SECURITY DOORS

Phil Johnson Security Doors



Supplier & Installer
of hinged & sliding
security doors

7 days
a week

Ph: 51451587

M: 0430 554 117

Phil Johnson Trades

Danny O'BRIEN MP

State Member for Gippsland South

SHOP LOCAL
AND SUPPORT
LOCAL JOBS

Working for Gippsland South

☎ (03) 5144 1987

✉ danny.obrien@parliament.vic.gov.au

🏠 54B Cunninghame St, Sale VIC 3850

🌐 dannyobrienmp.com.au 🐦 @ dannyobrienmp

THE NATIONALS for Regional Victoria



M&M RIGGING P/L



TELEHANDLER



10 TONNE CRANE



SCISSOR LIFT

**General Lifting and Handling including
Water/Septic Tank Install, Roof Truss Install etc.**

Manbox, Lifting Jib, Forks, Bucket. Other machinery available for hire.

FOR ENQUIRIES CALL 0424 618 088

Fully Insured. Servicing Golden Beach, Paradise Beach and surrounding areas.

LBN0018V2



Brad's TV Antennas

Installations, Repairs & Reception
Issues

Locally based

Servicing Sale and Surrounds

Brad Anderson

0438 464 323

bjanderson0474@gmail.com

Facebook: Brad's TV Antennas



LBN006V2

LOCHSPORT - PARADISE BEACH - GOLDEN BEACH - SEASPRAY - LONGFORD - SALE



Managing
Country
Together



Dear Park Visitor

DRAFT SHORELINE DRIVE LANDSCAPE PLAN - Gippsland Lakes Coastal Park

Tell us what you think

Following community consultation in early 2021, Gunaikurnai Land and Waters Aboriginal Corporation and Parks Victoria have developed a Draft Landscape Plan for the Shoreline Drive area between Paradise Beach and Seaspray in Gippsland Lakes Coastal Park. The development of the Shoreline Drive Landscape Plan is a key strategy identified in the Gunaikurnai and Gippsland Lakes Victorian Government Joint Management Plan for this section of the Gippsland Lakes Coastal Park.

The purpose of the Draft Landscape Plan is to ensure that the Shoreline Drive area of the Gippsland Lakes Coastal Park continues to be a place where visitors can continue to recreate and undertake fishing, camping, beach walking etc, while significantly reducing the harmful impacts that an increase in visitors are having on the cultural heritage, local ecology and visitor experiences. As visitor numbers to the region continue to increase, particularly during peak periods, detrimental impacts across the Park have become unsustainable. These visitor pressures are degrading the natural beauty of the Park. The proposed changes will include additional camping opportunities, increased facilities such as toilets, picnic and bbq facilities and car parking and be important to ensure Country is cared for and can be enjoyed for generations to come.

The Landscape Plan has considered the following uses:

- Day visitor and camping sites
- Boating access
- Beach Access
- Future aspirations of the Gunaikurnai people

Please find attached the Draft Shoreline Drive Landscape Plan Summary Flyer which highlights the guiding principles for the Landscape Plan and the proposed changes. The changes are subject to available funding and will be staged to support implementation.

We would love to hear your thoughts on this draft plan. If you would like to access the entire draft plan or further information, please call or email the Project Manager - Matt Holland, Parks Victoria Regional Project Coordinator (Gunaikurnai) on (03) 8427 2503, or via email: matt.holland@parks.vic.gov.au.

We welcome any comments or suggestions by the 24th of June.

Please scan the QR CODE to view / download the following 2 summary pages



DRAFT SHORELINE DRIVE LANDSCAPE PLAN SUMMARY

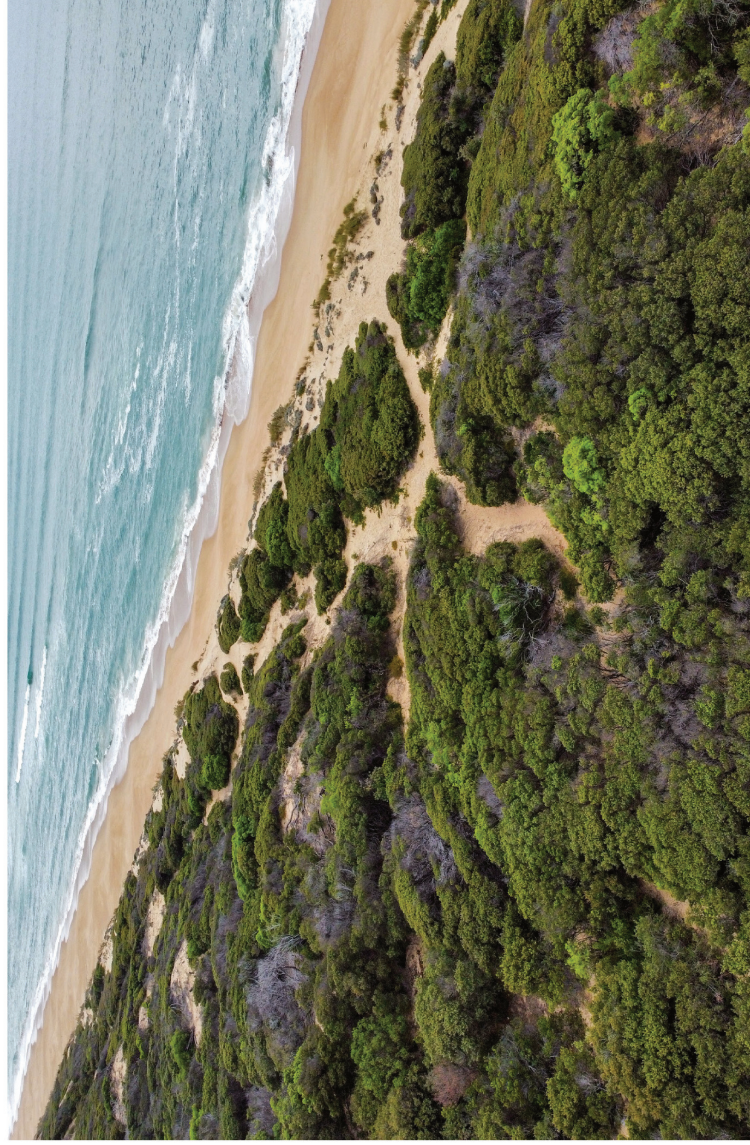

Guiding Principles

Theme 1

Protect Aboriginal cultural values and formally recognise the enduring cultural history and heritage of the area



Theme 2

Implement ecological protection strategies to ensure preservation and rehabilitation of the coastal dune systems



Theme 3

Identify and create opportunities for Gunaikurnai Community to connect with Country



Theme 4

Define and enhance campgrounds to ensure long term sustainability



Theme 5

Improve amenities to support and promote appropriate recreational activities



Theme 6

Create a connected experience which encourages visitors to care for Country



Stakeholder Engagement

Initial stakeholder engagement sessions were conducted during the month of April, 2021. Over 120 respondents answered 10 open ended questions to offer insight into visitor types, cultural awareness, how users interact with the various sites and what facilities are lacking from Shoreline Drive. The survey demonstrated that stakeholders value close proximity to natural landscapes, convenient camping and easy access to the amenities; however, respondents see a need for greater rubbish management, general maintenance and more amenities (including toilets, campsites and picnic areas).

Purpose

The purpose of this Landscape Plan is to ensure that the Shoreline Drive Area of the Gippsland Lakes Coastal Park continues to be a place to access recreational opportunities, while significantly reducing the harmful impacts that visitors are having on the cultural heritage, local ecology and visitor experiences. As visitor numbers to the region continue to increase, particularly during peak periods, detrimental impacts across the ecological and cultural landscape are being amplified to unsustainable levels. These damaging use patterns are subsequently creating visitor experiences which do not fully celebrate the area. It is critical to implement protection measures now to ensure Country is cared for and can be shared in for generations to come.

We acknowledge the Gunaikurnai as the Traditional Owners and custodians of the land, waters and sky where we live, learn and work. We pay our respect to Elders past, present & future, recognising that sovereignty was never ceded.

Gunaikurnai Land and Waters Aboriginal Corporation and Parks Victoria will continue to work together as joint management partners on planning for the future of Shoreline Drive.



DRAFT SHORELINE DRIVE LANDSCAPE PLAN

KEY CHANGES

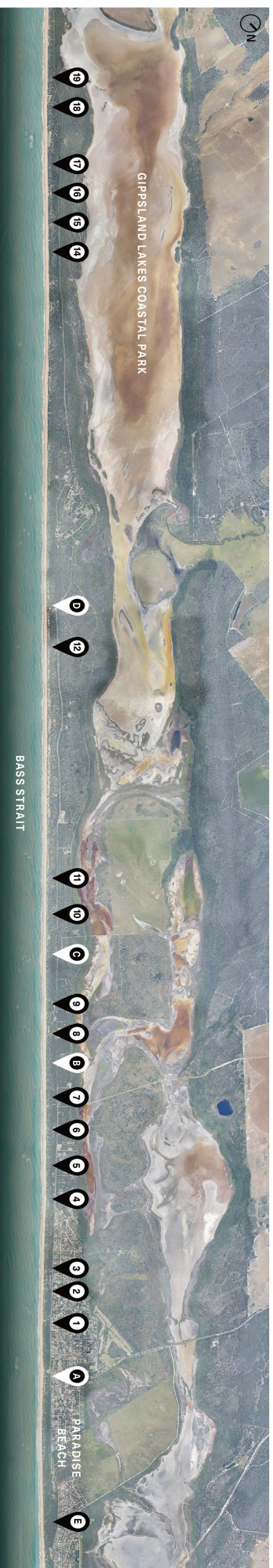

Campgrounds and Day Visitor Sites



Location Plan

Legend

Campground	
Day Visitor Site	
Priority One (1 to 3 years)	
Priority Two (3 to 5 years)	
Priority Three (5 to 8 years)	

Key Changes Across All Sites

- All sites across Shoreline Drive will:
 - Recognise Gunaikurnai Country and people.
 - Protect the local environment and culturally significant areas.
 - Revegetate key environmental zones, including a planted buffer between the road and campsites.

All priority actions depend on future funding.

Site	Priority	Site	Priority	Site	Priority
Golden Beach Visitor Area New, picnic tables, signage, access barriers, lookout extension, all-ability access to lookout and improved accessibility to beach.	One	Campground Area 3 Campground closed due to low site viability. Toilet to remain operational until compliant facilities are installed at C2.	One	Campground Area 11 New, picnic tables, toilet, signage, access barriers, firepits, campsite tags.	Three
Delray Beach Boat Ramp New, access barriers, signage, reinforced track to beach. Safe boat launch access.	One	Campground Area 4 New, picnic tables, signage, toilet, access barriers with mesh to contain pets, firepits, campsite tags.	Two	Campground Area 12 New, picnic tables, toilet, signage, access barriers, firepits, campsite tags.	Three
Trinculo Beach Carpark New, picnic table, signage, access barriers. Safe entry and exit from car park.	Two	Campground Area 5 New, picnic tables, signage, access barriers with mesh to contain pets, firepits, campsite tags.	Two	Campground Area 14 Campground closed due to low site viability.	One
Flamingo Beach New, picnic tables, shelter, signage, access barriers, toilet. Formalised and reinforced car parking.	Three	Campground Area 6 New, picnic tables, signage, toilet, access barriers with mesh to contain pets, firepits, campsite tags.	Two	Campground Area 15 Campground closed due to low site viability.	One
Paradise Beach Camping Area New, picnic tables, signage, access barriers with mesh to contain pets, firepits, shelter, camp kitchen, campsite tags, safety barrier along retaining wall, resurfacing of beach access, expanded viewing platform.	One	Campground Area 7 New, picnic tables, signage, toilet, access barriers with mesh to contain pets, firepits, campsite tags.	Two	Campground Area 16 New, picnic tables, toilet, signage, access barriers, firepits, campsite tags.	Three
Campground Area 1 Campground closed due to low site viability.	One	Campground Area 8 New, picnic tables, signage, toilet, access barriers with mesh to contain pets, firepits, campsite tags.	Two	Campground Area 17 New, picnic tables, signage, toilet, access barriers, firepits, shelter, campsite tags.	Three
Campground Area 2 New, picnic tables, signage, toilet, access barriers with mesh to contain pets, firepits, shelter, campsite tags.	Two	Campground Area 9 New, picnic tables, signage, toilet, access barriers, firepits, shelter, campsite tags.	Three	Campground Area 18 Campground closed due to low site viability.	One
		Campground Area 10 New, picnic tables, toilet, signage, access barriers, firepits, campsite tags.	Three	Campground Area 19 New, picnic tables, toilet, signage, access barriers, firepits, campsite tags.	Three

BRANNICO *Earthworks*

Earth Works - Driveways - Block Cleaning
Slashing and Maintenance

No Job To Big Or To Small

Brett Jones

0408364517

LBN007V2



Central Gippsland Glazing Services

Servicing

Sale - Longford - Loch Sport - Golden Beach - Seaspray

And Surrounding Areas

Call Blake Palmer Mb: 0419 509 139

For Fast And Friendly Service

Domestic & Commercial Glazing – Window & Door Repairs – Shower screens & Splashbacks

Email: blakep80@bigpond.com

ABN 59 143 786 084

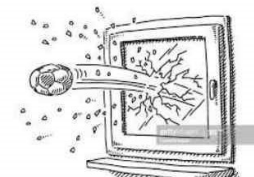

LBN008V1



**GOLDEN PARADISE BEACH
COMMUNITY TOURIST PARK**
The Heart Of Victoria's Ninety Mile Beach

1 – 19 Surf Edge Drive Golden Beach Vic 3851

Golden Beach Community Plant Nursery



A COLD WINTER FOR 2022

However The Community Nursery Will Continue To Open
Saturday Morning 9.30am to 12.30pm in June & July.
(Subject to Weather Permitting)

The Plant Nursery has now structurally evolved into a better working environment thanks to the many volunteers who have chipped in and given a hand.

An old Caravan has been replaced with a large shade structure that is being used for potting up new plants and a sales area. A recent addition was a Cement Mixing machine that is used to produce the Nursery's own potting mix. (a big thanks shout out to Ray)

We have now increased our stock holding to approximately 1000 plants consisting mainly natives with a mixture of some old fashion favourites.
On order is a Green House Tunnel to improve future tube stock development.



We are also appreciative of the bequeathed donations from past members Evonne and Dot that have replaced the old Shade sail with a permanent structure that now has automatic sprinklers This helps reduce the need for Volunteers to water during hot summer periods and protects the plants.



As we continue going forward the plans are shifting towards providing an office and an area for more social activities within the Nursery.



If someone has a pot belly stove they would like to donate? it would be greatly appreciated and help us get thru these cold periods.

(A Business donation would be well promoted)

All too often we miss thanking our very patient suppliers that have helped bring the Nursery to this point.

BUNNINGS (SALE)

SALE GARDEN SUPPLIES

BRANICO EARTHWORKS

PK EQUIPMENT (SALE) PLUS

ALL THE LOCAL GREEN THUMBS THAT PROVIDE THOSE SPECIAL CUTTINGS.

We also acknowledge the many tradies advertising in this newsletter that have also contributed to the Nursery at some point.

A BIG BIG THANK YOU

Volunteering At The Community Plant Nursery

All active volunteers who work within our designated areas are covered by insurance, to maintain cover you are simply required to join as a member (NO FEE REQUIRED) and sign in each work occasion. Unfortunately, there can be NO casual exemptions.



We have now established a free small personal tool kit that we issue you approx.4 weeks after joining.

Come on down and have a chat with Hilary and join us, the next 12 months will be exciting and rewarding.

Hilary Gaskin (Team Leader)

MICK LUKE ELECTRICIAN

**SERVICING: LOCHSPORT, GOLDEN BEACH,
PARADISE BEACH AND SEASPRAY**

**FOR ALL OF YOUR ELECTRICAL
REQUIREMENTS:**

ABN: 88 127772251

Reg No: 7669

- **New Homes**
- **Repairs & Maintenance**
- **Sewage Treatment Plants**
- **Hot Water Systems**
- **Split System Air Conditioning**



MOBILE 0438 460 641

LBN0019V2



**Rainguard
Roofing**

Telephone

0409 861 622

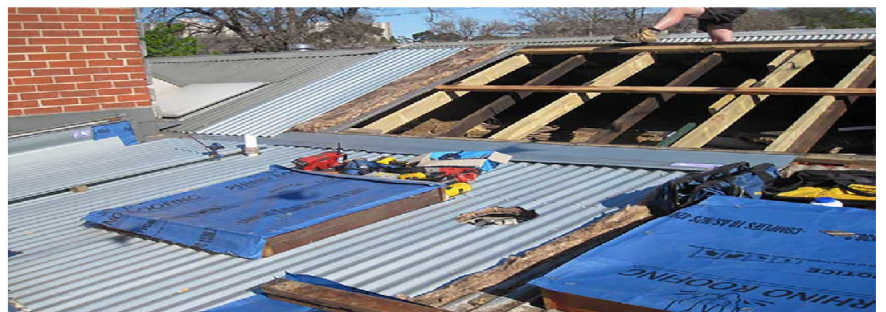

You work hard to have a roof over your head...

We ensure it stays there!

Qualified Roofing Practitioner VBA Licence No 47258

Please contact Al Humphries:

Email: ahumphries6@bigpond.com

www.rainguardroofing.com.au



REPAIRS & INSTALLATION



LBN0020V2

ANDYS WATER



PHONE: 0427 347 655

**Water Cartage
22,000 litre Tanker**

LBN005V2

NEED YOUR TANK FILLED?

CALL ANDY FOR FAST DELIVERY.

7 Days A Week All Areas Across Gippsland



***Loch Sport Plumbing &
Air Conditioning***
RUSSELL THOMAS

ABN: 19 320 416 038 - Licensed Number: 21433

ARC: L160475

Our team consists of experienced and skilled tradies who go out of their way to please the client.

No matter what the task involves – from home dripping taps to major refits

No job is too big or too small to receive our full attention.

WE STAND FOR:

QUALITY WORKMANSHIP & ENVIRONMENTALLY FRIENDLY SOLUTIONS.

CUSTOMER SATISFACTION

PH: 0407 505 567

LBN001V3

Golden Beach General Store



Surf Edge Drive Golden Beach Vic 3851

Take Away Food Phone Orders Welcome

Phone: 5146 3056

Groceries, Liquor, Gas Bottles, Bait & Ice,

Fuel & Much Much More.....

LBN0013V1

Kajak Transport

WATER CARTAGE TO ALL AREA'S



Stainless Steel Grade Tankers
**CHECK YOUR WATER TANKS
NOW**

Phone Jack 0419 444 428

New Gippsland Seeds



FOR AUSTRALIAN GARDENERS



Fresh Quality Seeds Delivered To Your Door

Check Out Our Website: www.newseeds.com.au



PHONE: 0432 776 461.

EMAIL: info@newseeds.com.au



Janet Nairn

Mobile: 0411 063 946

www.janetsbalance.com.au

info@janetsbalance.com.au

Energy Healing & Spiritual Wellness Golden Beach Yoga

Learn to bend, stretch and meditate your way to healing health through YOGA

CURRENTLY TAKING BOOKINGS ALL AGES WELCOME

Online Zoom Classes For Yoga Available

FOR MORE INFORMATION AND BOOKINGS SCAN THE QR CODE:>

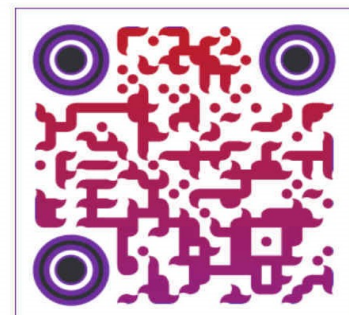

+ Reiki/Crystal Healing

+ Tarot Reading

+ Numerology Chart

ST ANNE'S ANGLICAN CHURCH GOLDEN BEACH

1-11 Surf Edge Drive Golden Beach Vic 3851

Out Centre Services Held At Golden Beach Vic

10.30am 1st Sunday of the Month - 2.00pm 3rd Sunday of the Month

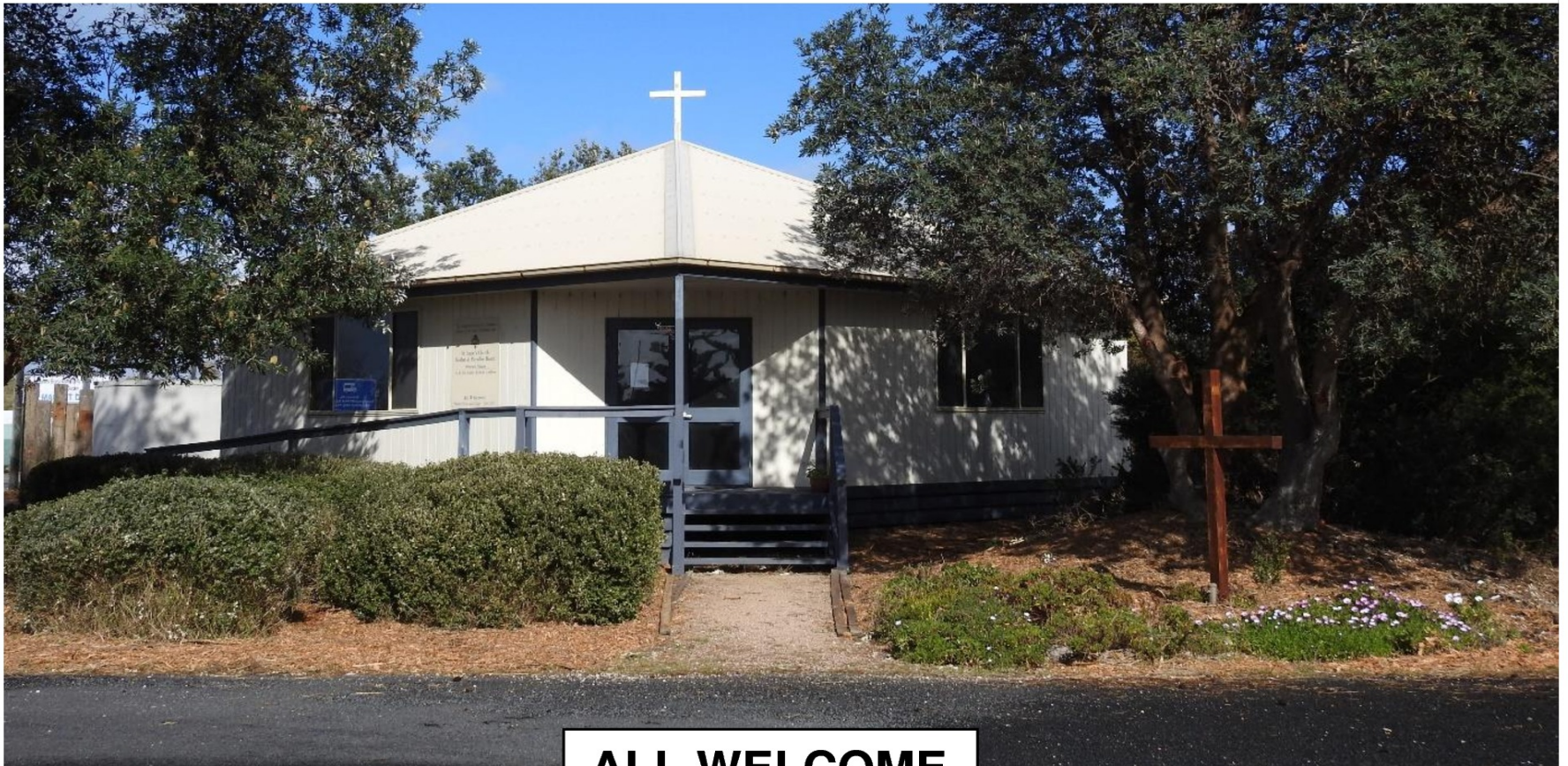

ALL WELCOME

COMMUNITY MEMBERS PUBLIC NOTICES

--	--

SCAN AND LAUGH CORNER

Simply Scan The QR Code Sit Back & Laugh



Pink Panther



Bugs Bunny & Lola

Mr Bean



Bugs Bunny & Daffy Duck



**Requires Mobile Phone With QR Code Scanner App
and Internet Connection**



LETTS BEACH NEWS.MEDIA



Feature Crossword Puzzle

WINTER WEAR

WINTER WEAR

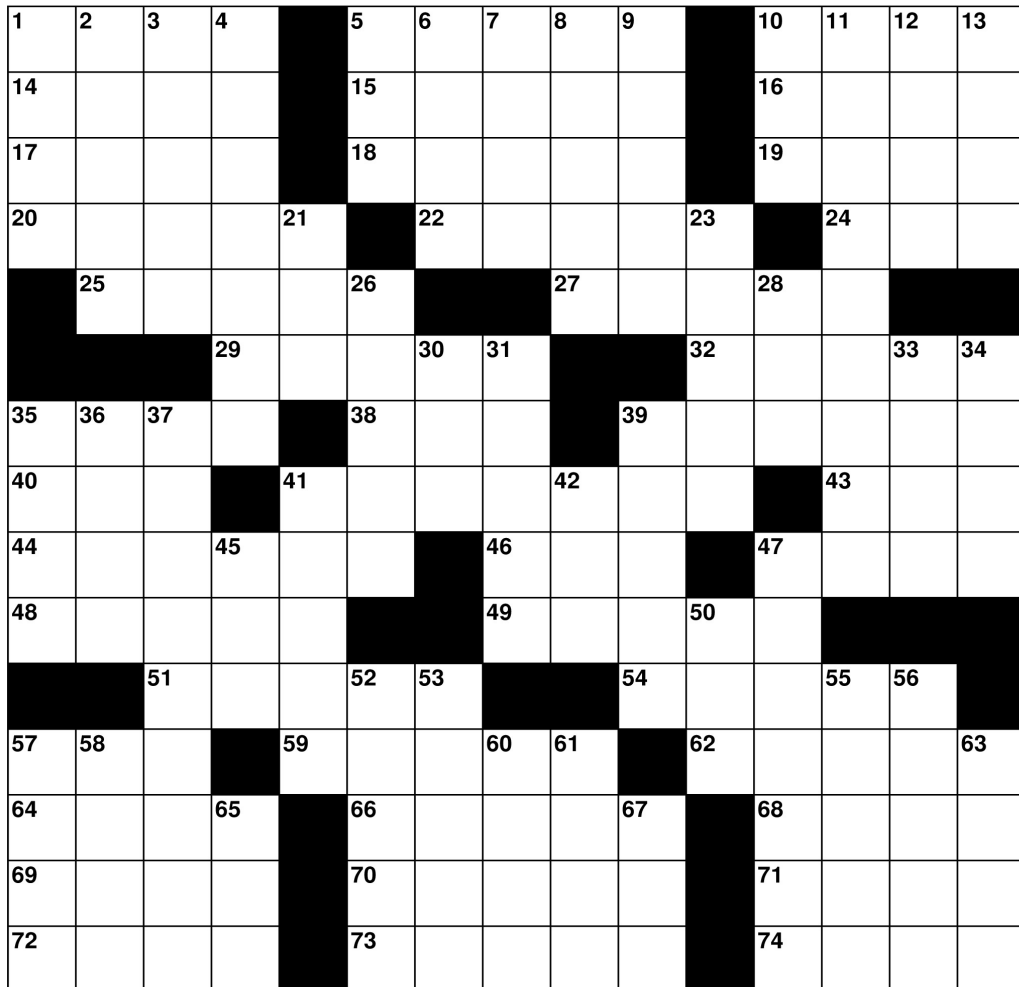

ACROSS

- 1 Pillow covering
- 5 Scour
- 10 Replace a striker
- 14 Wheal
- 15 Cook in a marinade
- 16 Day-time tv's Mr. Donahue
- 17 Molecule
- 18 Liquid
- 19 Air (prefix)
- 20 Confuse
- 22 Trio
- 24 Time zone
- 25 Prick
- 27 Bond
- 29 Ancient German letters
- 32 Ladies
- 35 Pokes
- 38 Spark
- 39 Leave
- 40 To be
- 41 Knitted soft material also a light jacket
- 43 Truss
- 44 Brand of soft drinks
- 46 Official
- 47 Ooze

- 48 Seasoning
- 49 Matador's passes at bull
- 51 Swelling
- 54 Gushes
- 57 Unhappy
- 59 Slow down
- 62 Extremely heavy coat with fur lined hood
- 64 Secondary
- 66 Wodden projection
- 68 Soft cheese
- 69 Land unit
- 70 Arouse
- 71 Eye
- 72 Former
- 73 Grant an extension
- 74 Whirl



LETTS BEACH NEWS.MEDIA



WINTER WEAR

DOWN

- 1 Dab
- 2 Loathes
- 3 Held high
- 4 Autobiographies
- 5 South southwest
- 6 Heavy outer garment
- 7 Baseball's Babe
- 8 Drug doers
- 9 Small, round flat head covering without a bill
- 10 Hotel
- 11 Word before a king's surrender
- 12 Ventilates
- 13 Stain
- 21 African antelope
- 23 Bedsread feather
- 26 Chew like a rodent
- 28 Head wear with bill and sometimes emblem on front
- 30 Bard's before
- 31 Long cloth made to wear around the neck
- 33 Canal
- 34 Tier

- 35 Chompers
- 36 Realm
- 37 Roofed gallery
- 39 Submit
- 41 Rip up
- 42 British drink
- 45 Common fish
- 47 Can be rescued
- 50 Snooze
- 52 Measure
- 53 Tylenol's competitor
- 55 Goofed
- 56 Slid on the snow
- 57 Quarrel
- 58 Curve
- 60 Soon
- 61 Link
- 63 Visionary
- 65 Pencil's pal
- 67 Latest

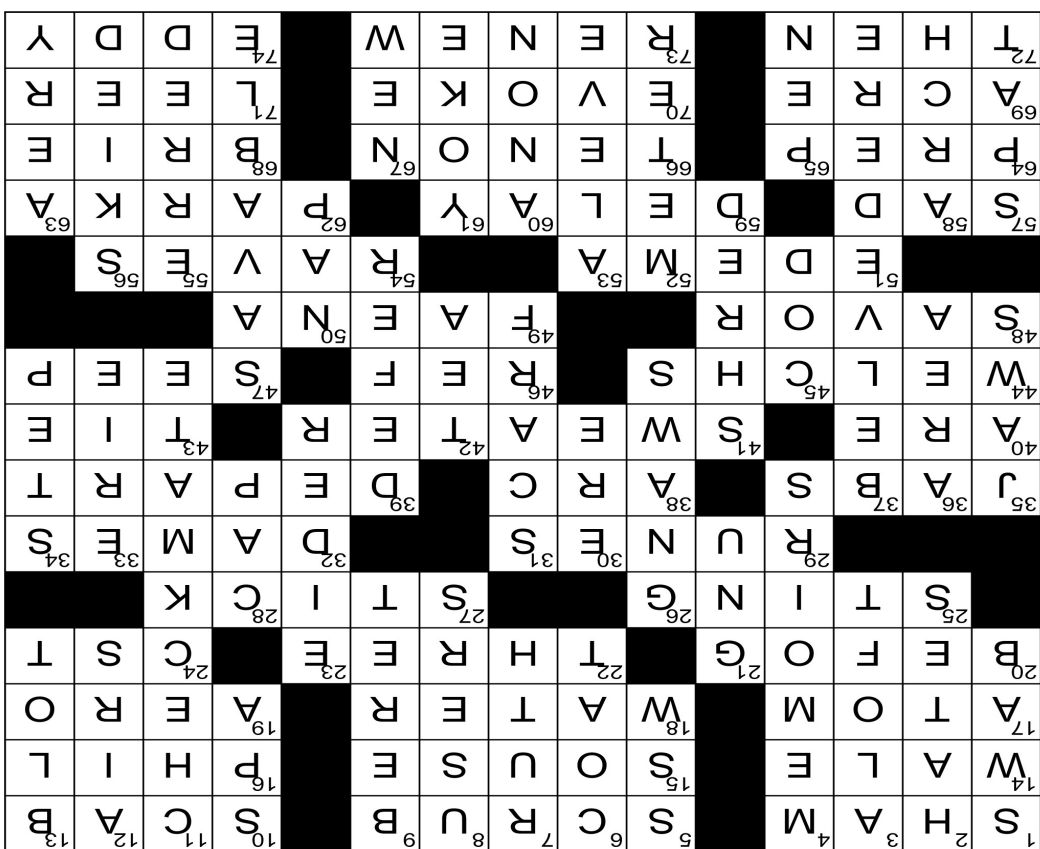

Solution:

WINTER WEAR

Golden Paradise Beach Ratepayers & Residents Association Inc.

(AN INCORPORATED MEMBER VOLUNTEER ASSOCIATION)

A0014979J ABN 23 434 081 321

T/A Letts Beach News.Media © 2018



LETTS BEACH NEWS.MEDIA



Letts Beach News.Media is a Community Service Project Owned & Provided By:



The association welcomes new member volunteers who will work together to achieve the Association's aims and objectives for serving the Golden Paradise Beach Communities.

ALL INQUIRES TO: THE SECRETARY

Email: secretary@goldenbeachgippsland.com.au

Postal: Golden Paradise Beach Ratepayers & Residents Association Inc.

1-11 Surf Edge Drive Golden Beach Vic 3851



We acknowledge the Gunaikurnai People as the traditional owners of the land on which we live work and play.

We pay our respect to elders of the past, present and emerging. We are committed to working respectfully

valuing cultural and spiritual knowledge of culture in our community

